

**Worklist: 814**

<u>LAB_CASE</u>	<u>ITEM</u>	<u>TASK_ID</u>	<u>DESCRIPTION</u>
M2015-2307	1	40418	3.10.2 Blood confirmation of me
M2015-2500	1	40428	3.10.2 Blood confirmation of me
M2015-2514	1	40429	3.10.2 Blood confirmation of me

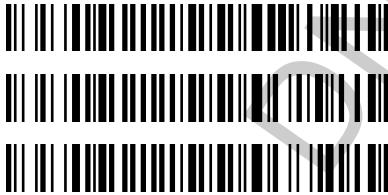

reviewed 9/4/15



POC\_AM 3.10.2\_09022015\_QND

All ALS vials in correct rack positions - verified on 090215. 

Simulate Run Sequence Wed Sep 02 15:35:50 2015

Instrument Name: Probie  
Sequence File: C:\msdchem\1\sequence\DD-AM090215.S  
Comment:  
Operator: Pocatello Laboratory  
Data Path: C:\MSDCHEM\1\DATA\DND\2015\090215AM\  
Method Path: C:\MSDCHEM\1\METHODS\

Line Type	Vial	DataFile	Method	Sample Name
1) Sample	100	Blank1	A-M	Pre-run Solvent Blank
2) Sample	8	Positive Control	A-M	300 ng
Datafile		PosCtrl-300-1FS		
Method		A-M-FS		
3) Pause:				
4) Sample	8	Positive Control	A-M	300 ng
Datafile		PosCtrl-300-1CK		
Method		A-M		
5) Sample	99	Blank2	A-M	Pre-run Solvent Blank
6) Sample	1	NegCtrl	A-M	Negative Control - UTAK Lot B0689
7) Sample	2	LV1CAL	A-M	Level 1 Calibrator: 25ng
8) Sample	3	LV2CAL	A-M	Level 2 Calibrator: 50ng
9) Sample	4	LV3CAL	A-M	Level 3 Calibrator: 100ng Cal
10) Sample	5	LV4CAL	A-M	Level 4 Calibrator: 250ng
11) Sample	6	LV5CAL	A-M	Level 5 Calibrator: 500ng
12) Sample	98	Blank3	A-M	Blank
13) Sample	7	Positive Control	A-M	75 ng
Datafile		PosCtrl-75-1		
Method		A-M		
14) Sample	96	M2015-2307-1	A-M	Pre-sample Blank
Datafile		M2015-2307-1-BLK		
Method		A-M		
15) Sample	9	Lab No.: M2015-2307-1	A-M	
Datafile		M2015-2307-1-AM		
Method		A-M		
16) Sample	95	M2015-2500-1	A-M	Pre-sample Blank
Datafile		M2015-2500-1-BLK		
Method		A-M		
17) Sample	10	Lab No.: M2015-2500-1	A-M	
Datafile		M2015-2500-1-AM		
Method		A-M		
18) Sample	97	Blank4	A-M	Blank
19) Sample	8	Positive Control	A-M	300 ng
Datafile		PosCtrl-300-1		
Method		A-M		
20) Sample	94	M2015-2514-1	A-M	Pre-sample Blank
Datafile		M2015-2514-1-BLK		
Method		A-M		
21) Sample	11	Lab No.: M2015-2514-1	A-M	
Datafile		M2015-2514-1-AM		
Method		A-M		
22) Sample	93	Blank5	A-M	Post-Run Blank

Bytes Needed: 1921169 Space on drive C: 4.27696e+011  
Sequence Verification Done!

File :I:\Instrument Data\Pocatello\Probie\DND\2015\090215AM\Blank1  
... .D  
Operator : Pocatello Laboratory  
Instrument : Probie  
Acquired : 2 Sep 2015 18:08 using AcqMethod A-M.M  
Sample Name: Pre-run Solvent Blank  
Misc Info : CHCl3

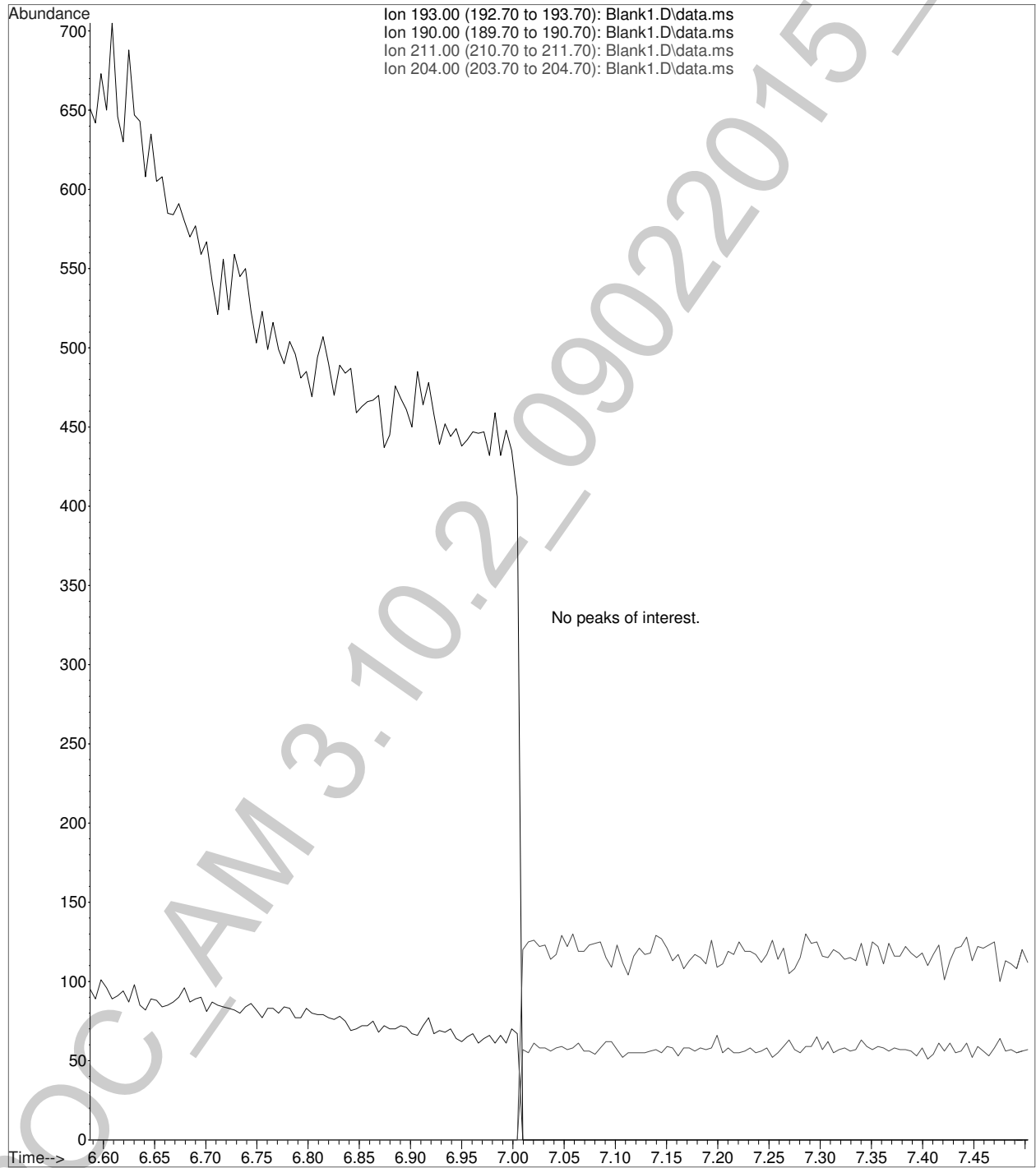

File : I:\Instrument Data\Pocatello\Probie\DND\2015\090215AM\PosCtr  
... l-300-1FS.D  
Operator : Pocatello Laboratory  
Instrument : Probie  
Acquired : 2 Sep 2015 18:24 using AcqMethod A-M-FS.M  
Sample Name: Positive Control - 300 ng  
Misc Info : Analytical Method 3.10.2

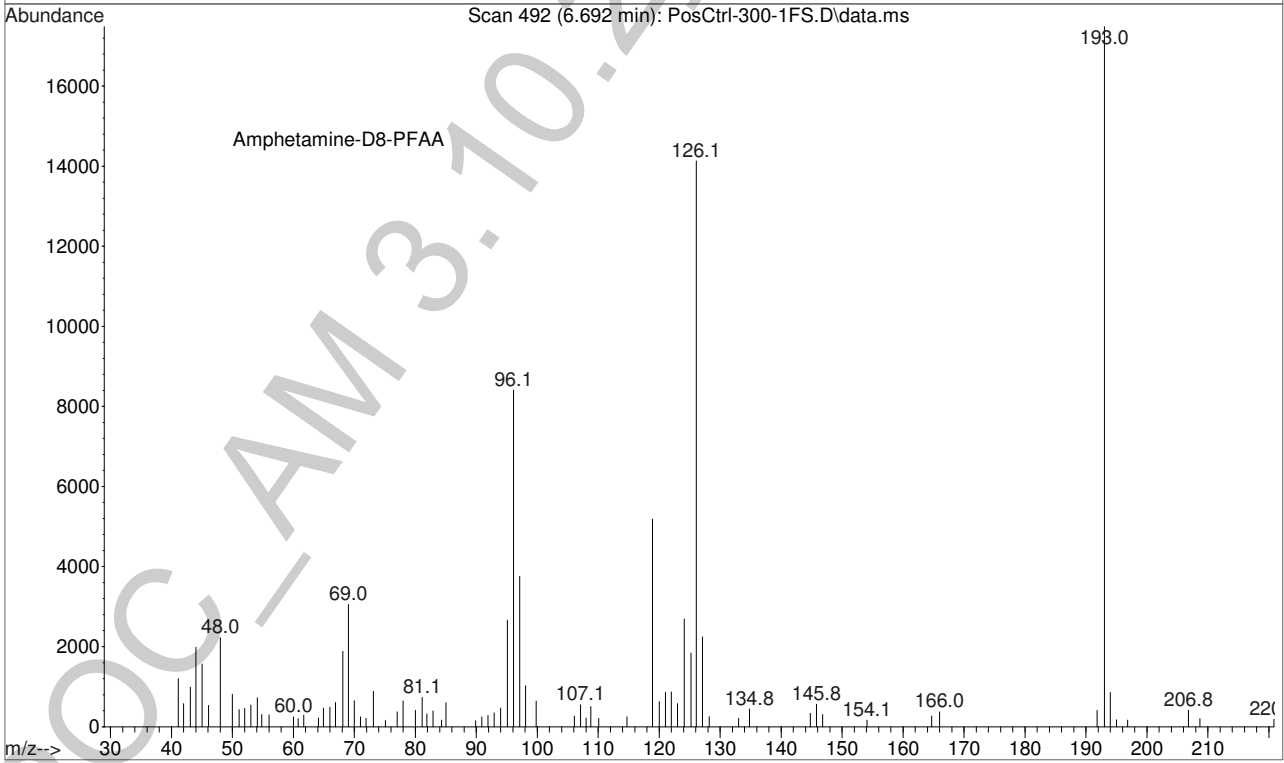
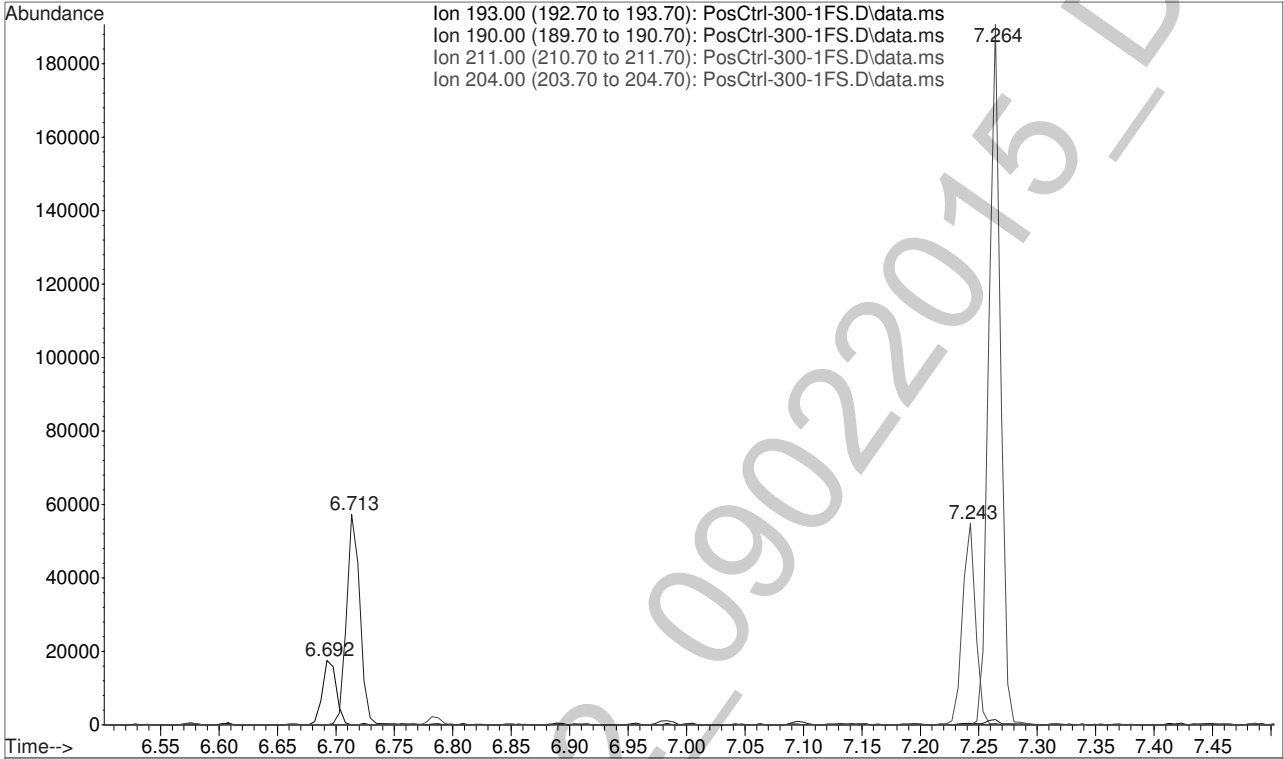

File : I:\Instrument Data\Pocatello\Probie\DND\2015\090215AM\PosCtr  
... l-300-1FS.D  
Operator : Pocatello Laboratory  
Instrument : Probie  
Acquired : 2 Sep 2015 18:24 using AcqMethod A-M-FS.M  
Sample Name: Positive Control - 300 ng  
Misc Info : Analytical Method 3.10.2

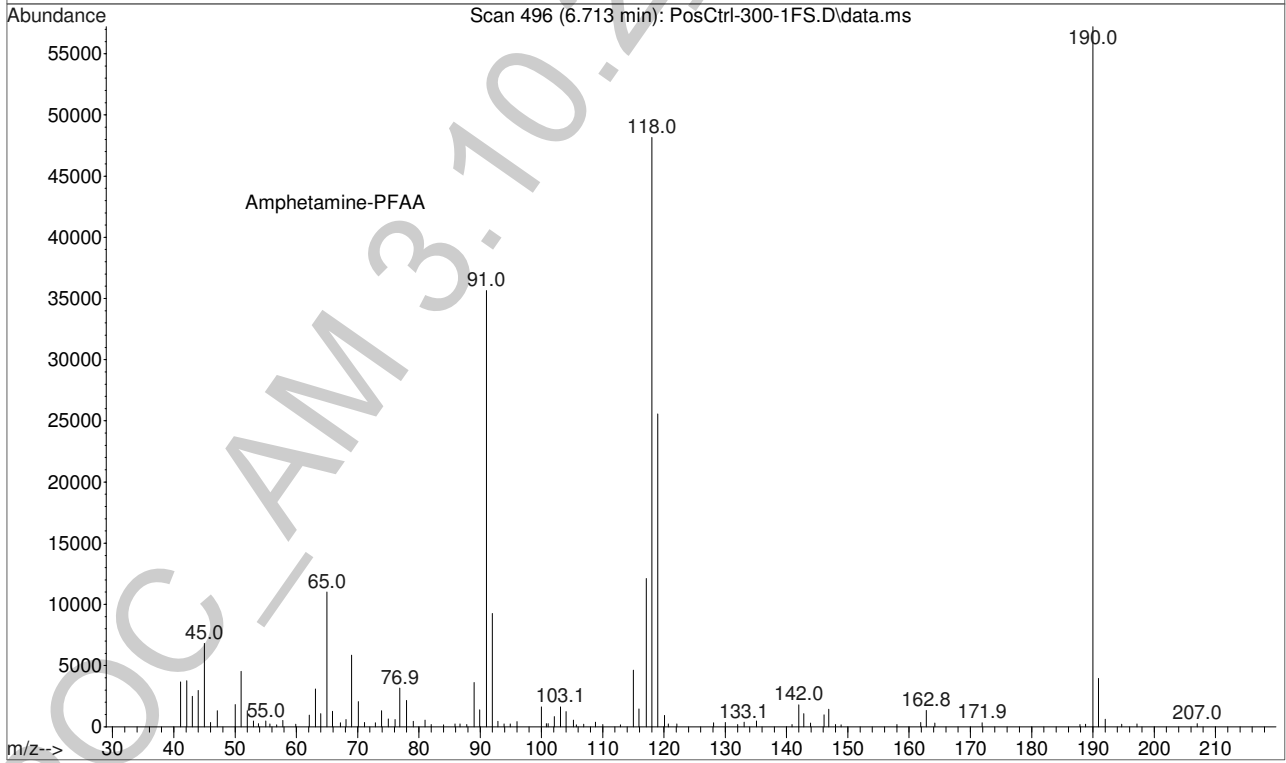
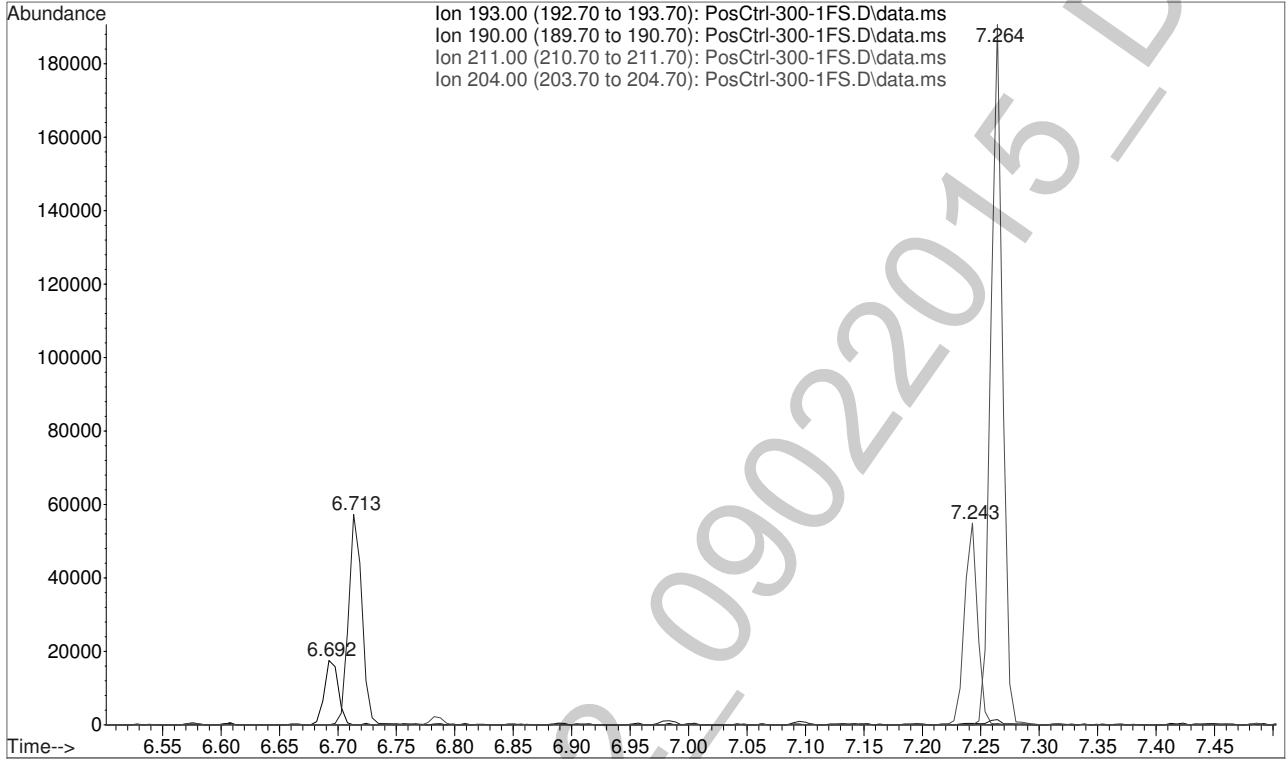

File : I:\Instrument Data\Pocatello\Probie\DND\2015\090215AM\PosCtr  
... l-300-1FS.D  
Operator : Pocatello Laboratory  
Instrument : Probie  
Acquired : 2 Sep 2015 18:24 using AcqMethod A-M-FS.M  
Sample Name: Positive Control - 300 ng  
Misc Info : Analytical Method 3.10.2

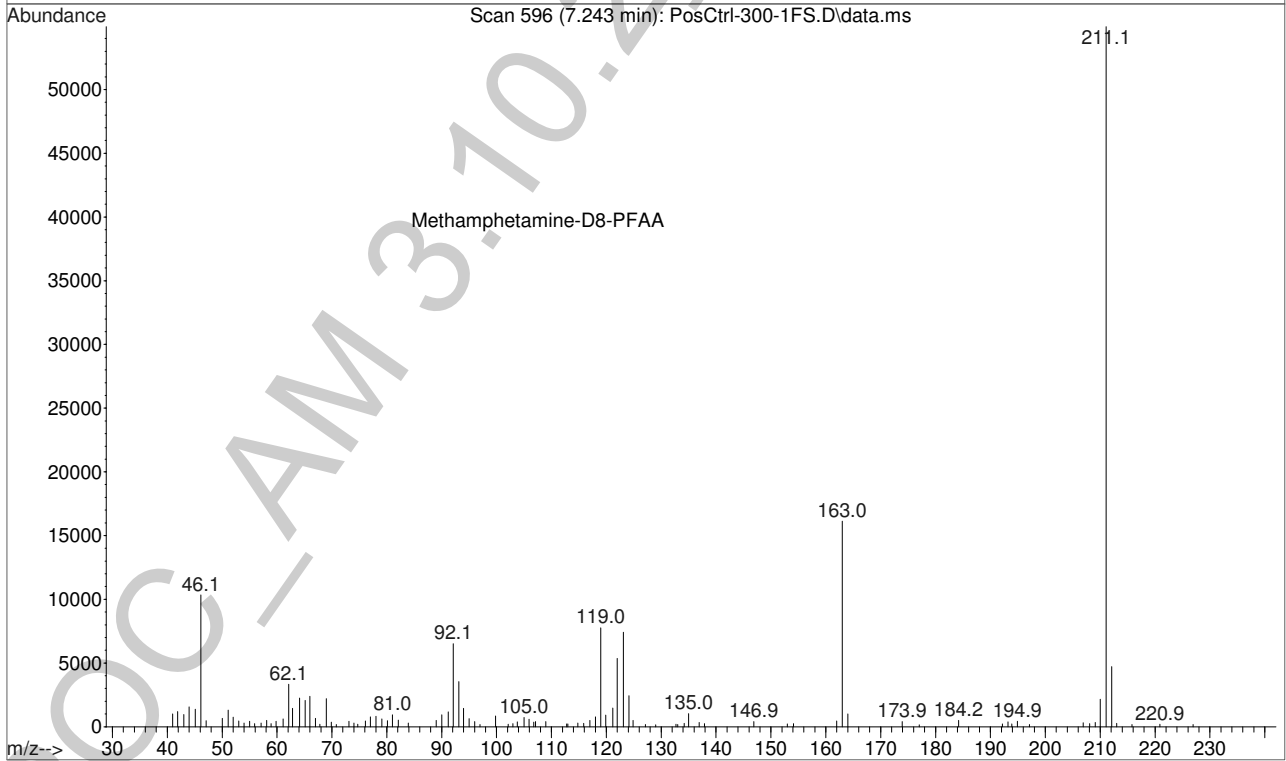
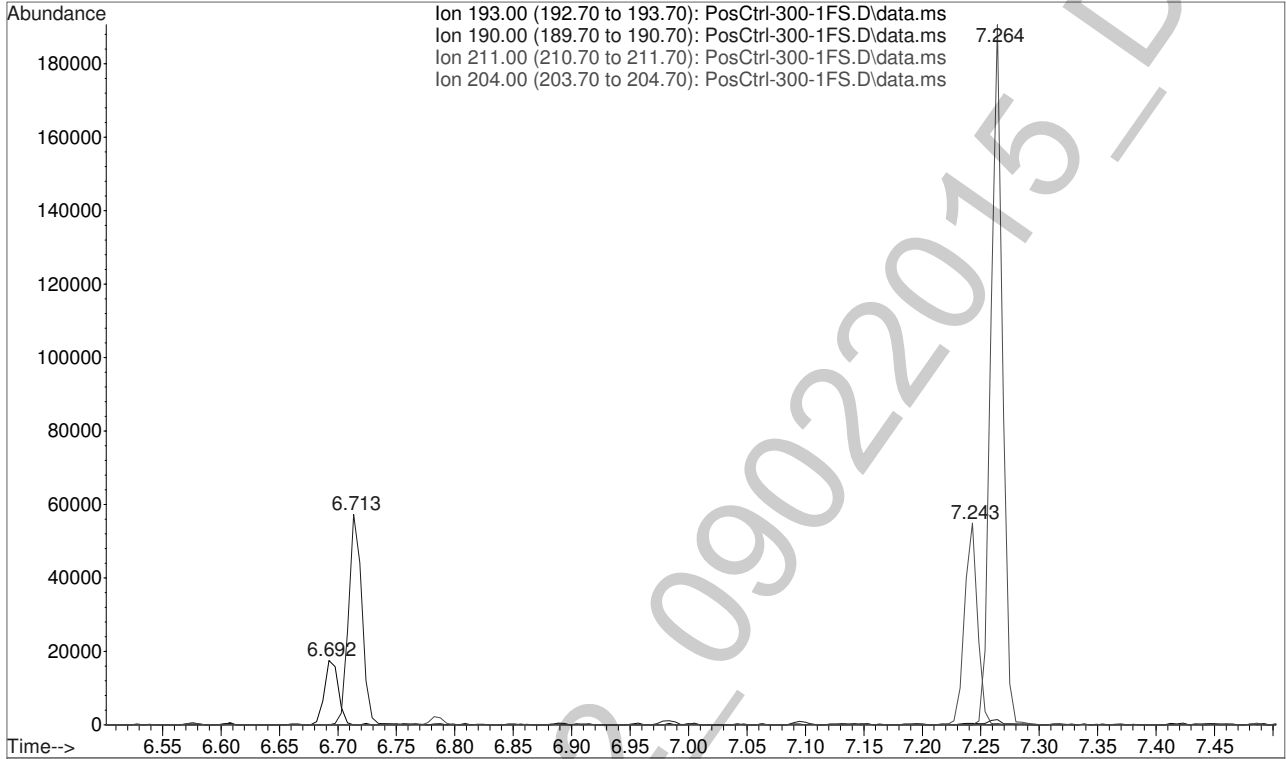

File : I:\Instrument Data\Pocatello\Probie\DND\2015\090215AM\PosCtr  
... l-300-1FS.D  
Operator : Pocatello Laboratory  
Instrument : Probie  
Acquired : 2 Sep 2015 18:24 using AcqMethod A-M-FS.M  
Sample Name: Positive Control - 300 ng  
Misc Info : Analytical Method 3.10.2

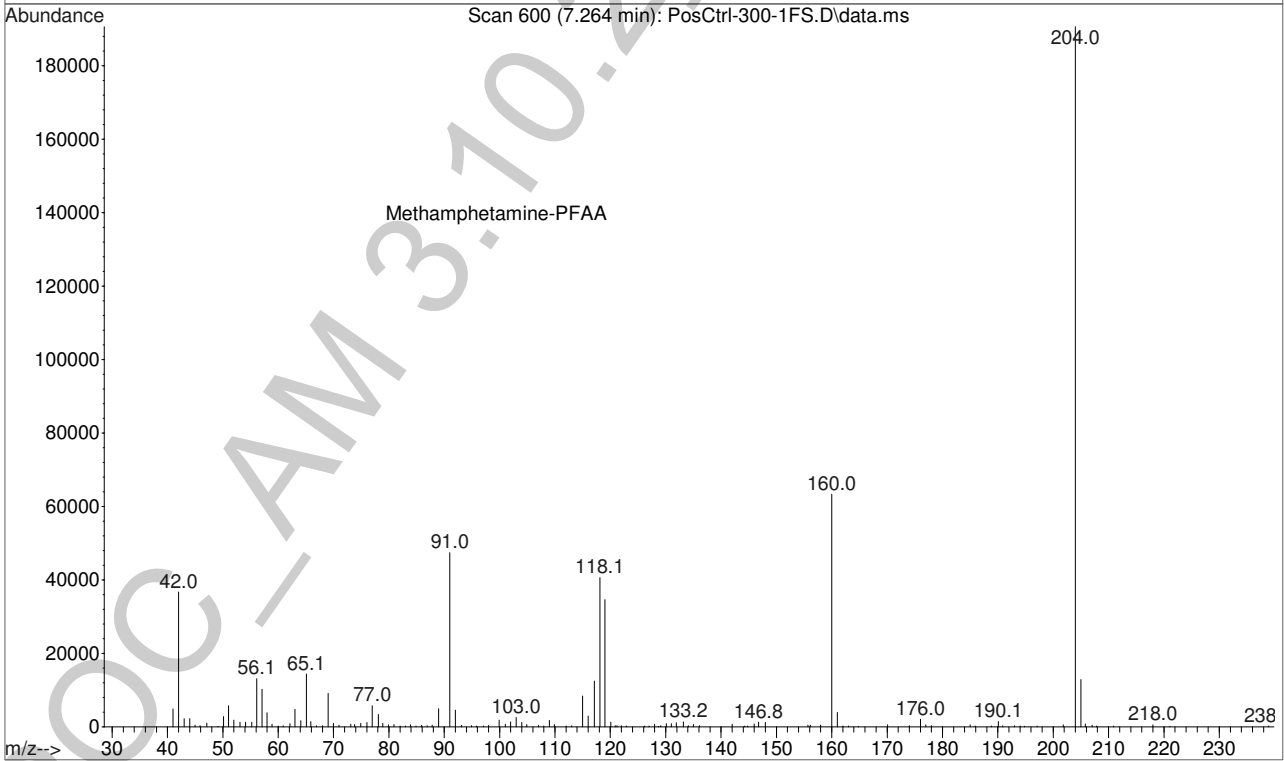
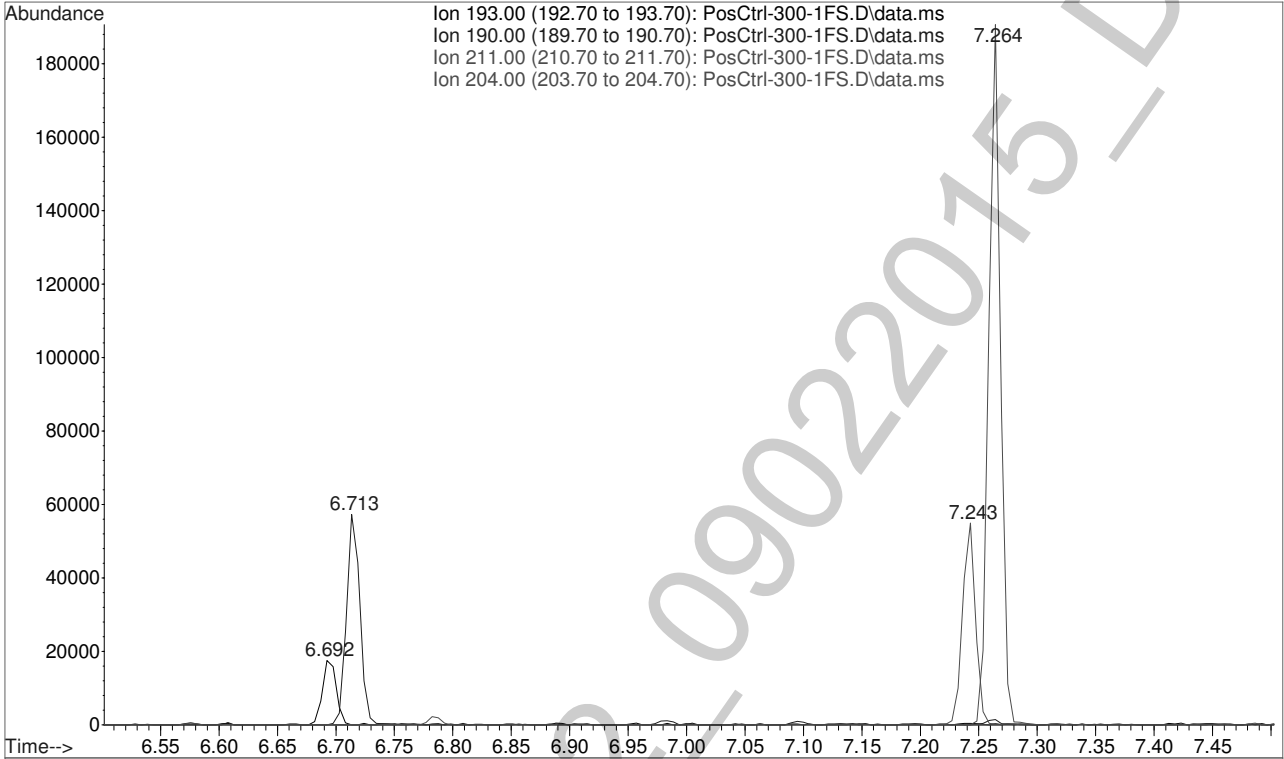

File : I:\Instrument Data\Pocatello\Probie\DND\2015\090215AM\PosCtr  
... l-300-1CK.D  
Operator : Pocatello Laboratory  
Instrument : Probie  
Acquired : 2 Sep 2015 19:00 using AcqMethod A-M.M  
Sample Name: Positive Control - 300 ng  
Misc Info : Analytical Method 3.10.2

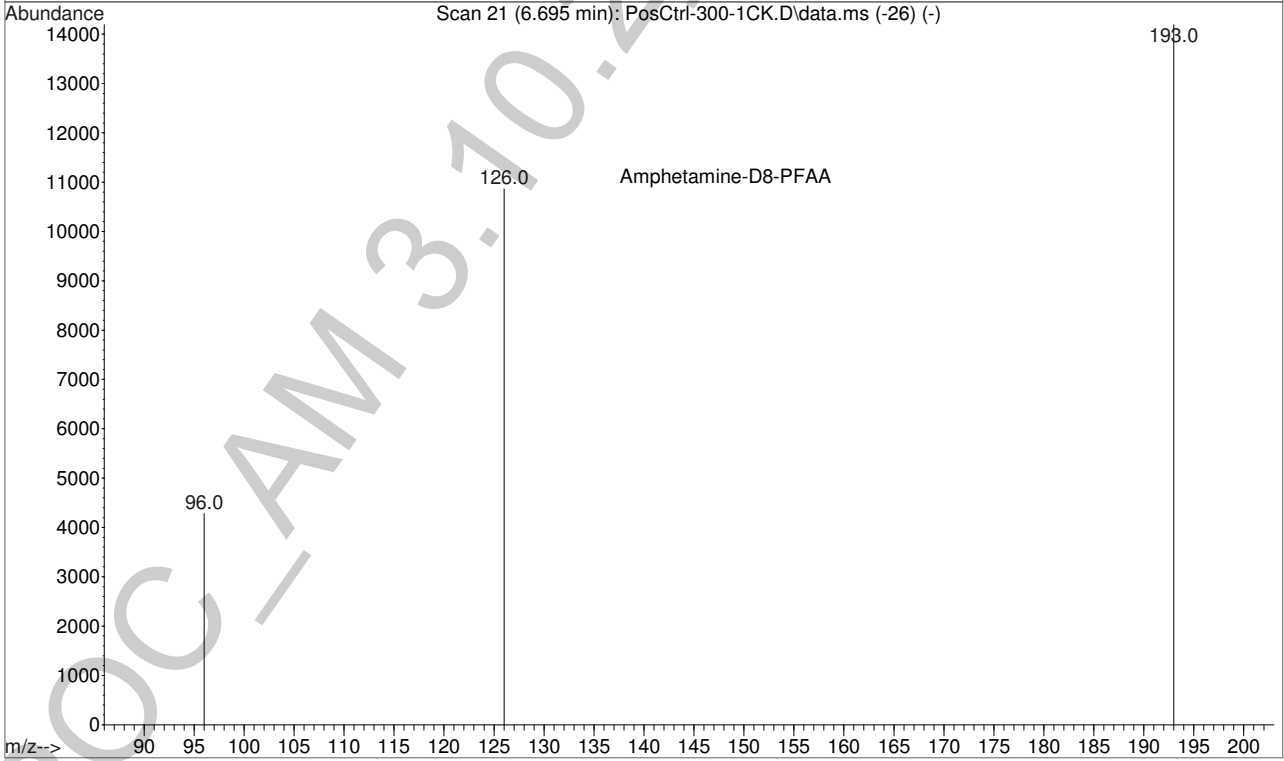
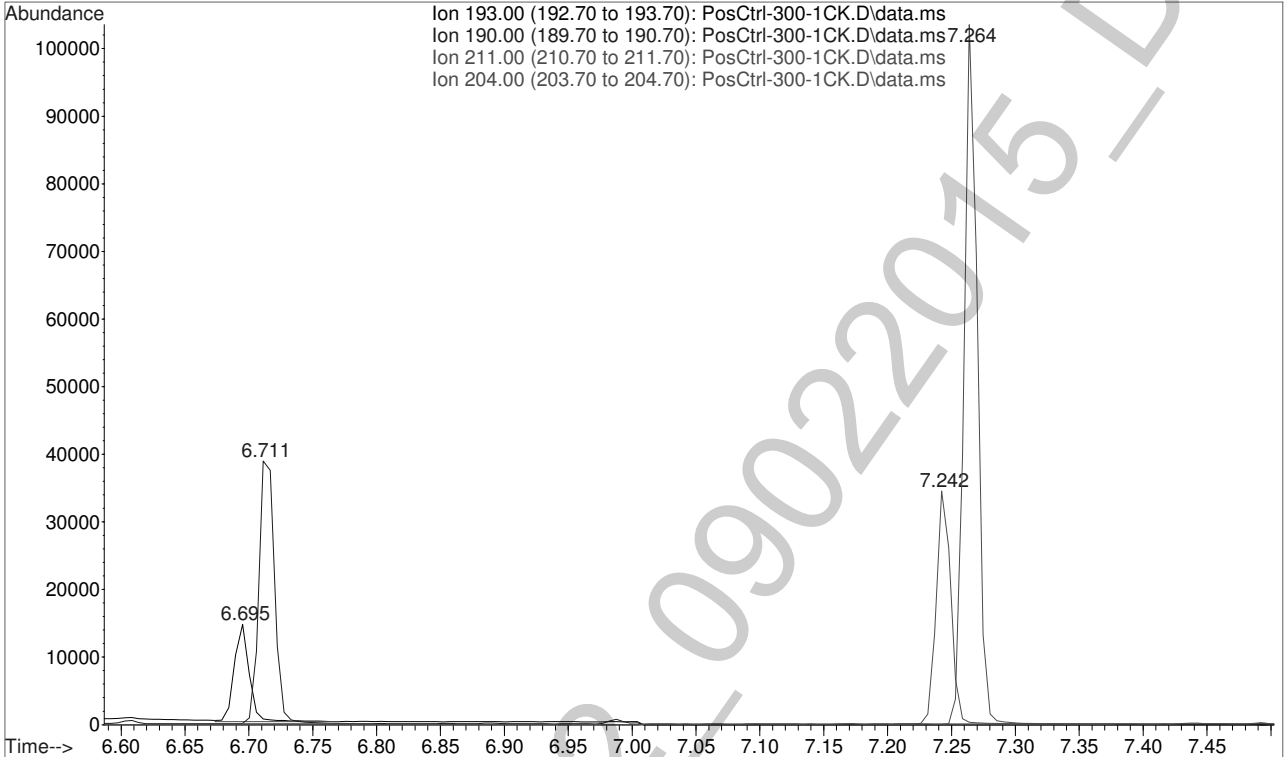



File : I:\Instrument Data\Pocatello\Probie\DND\2015\090215AM\PosCtr  
... l-300-1CK.D  
Operator : Pocatello Laboratory  
Instrument : Probie  
Acquired : 2 Sep 2015 19:00 using AcqMethod A-M.M  
Sample Name: Positive Control - 300 ng  
Misc Info : Analytical Method 3.10.2

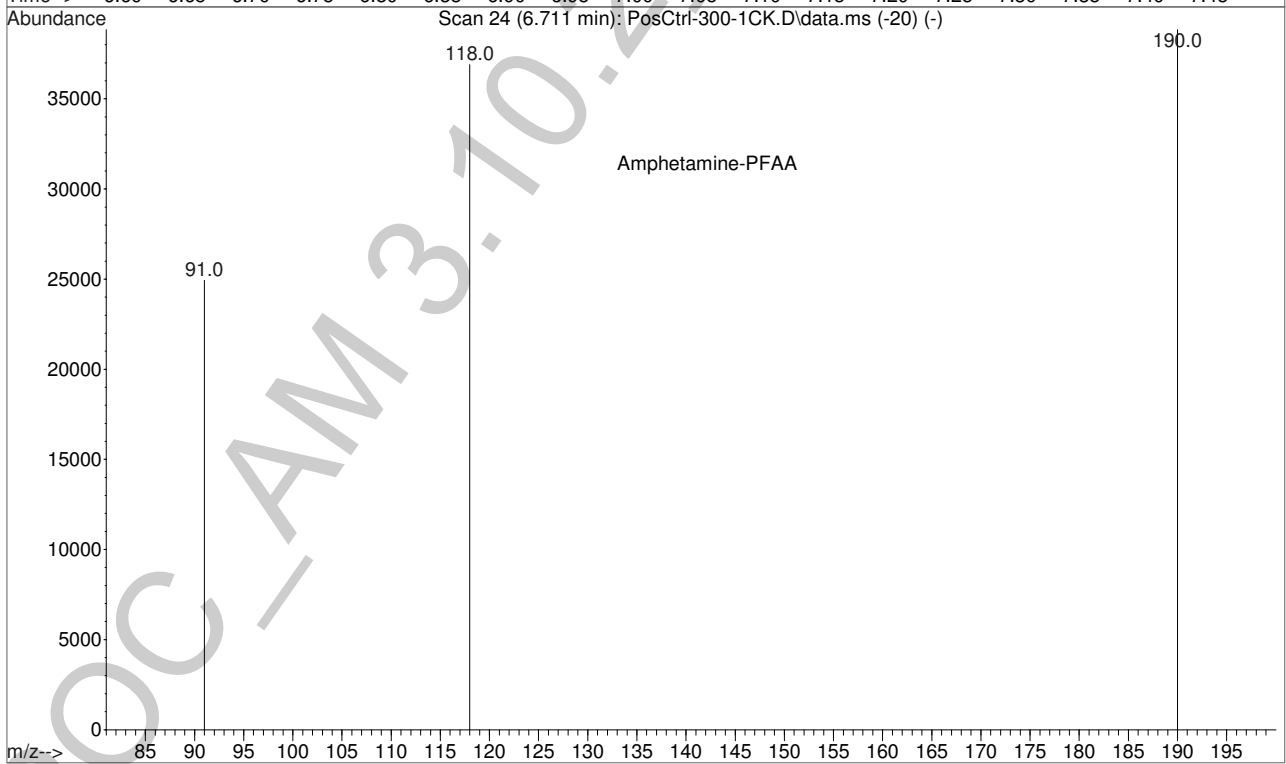
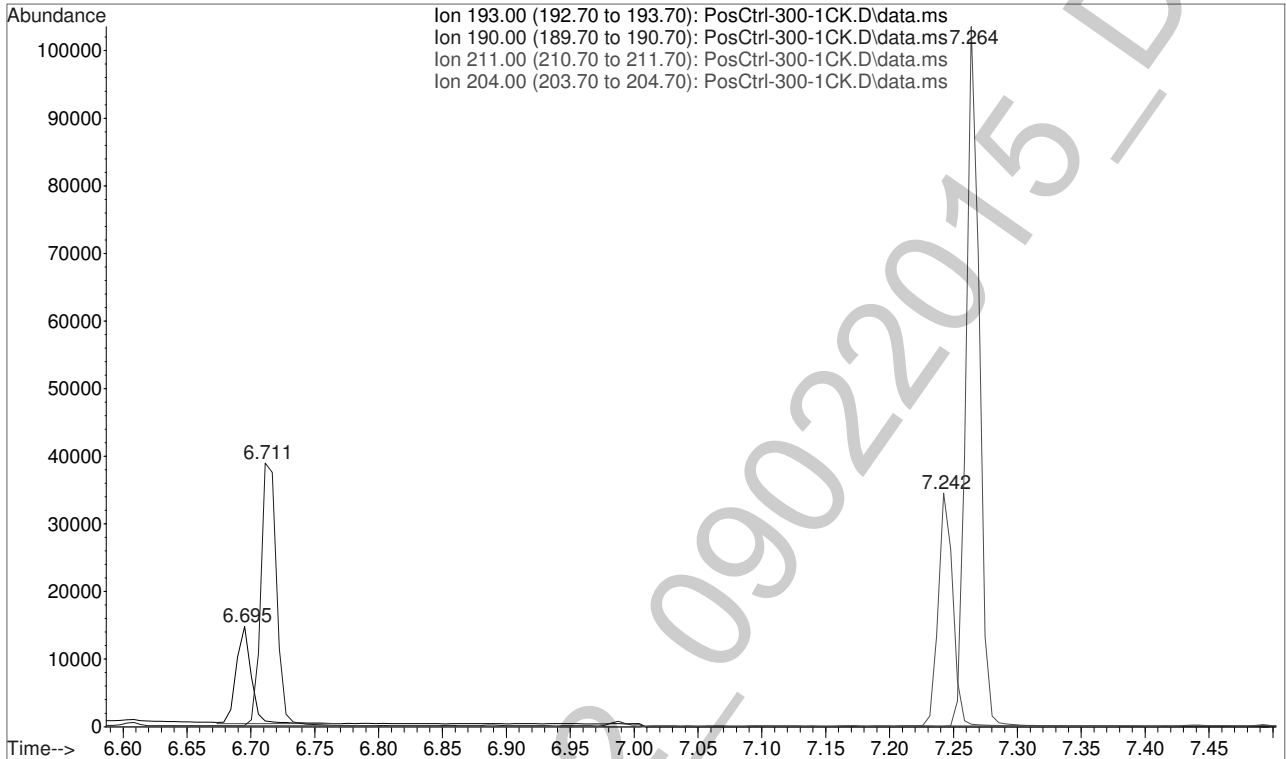

File : I:\Instrument Data\Pocatello\Probie\DND\2015\090215AM\PosCtr  
... l-300-1CK.D  
Operator : Pocatello Laboratory  
Instrument : Probie  
Acquired : 2 Sep 2015 19:00 using AcqMethod A-M.M  
Sample Name: Positive Control - 300 ng  
Misc Info : Analytical Method 3.10.2

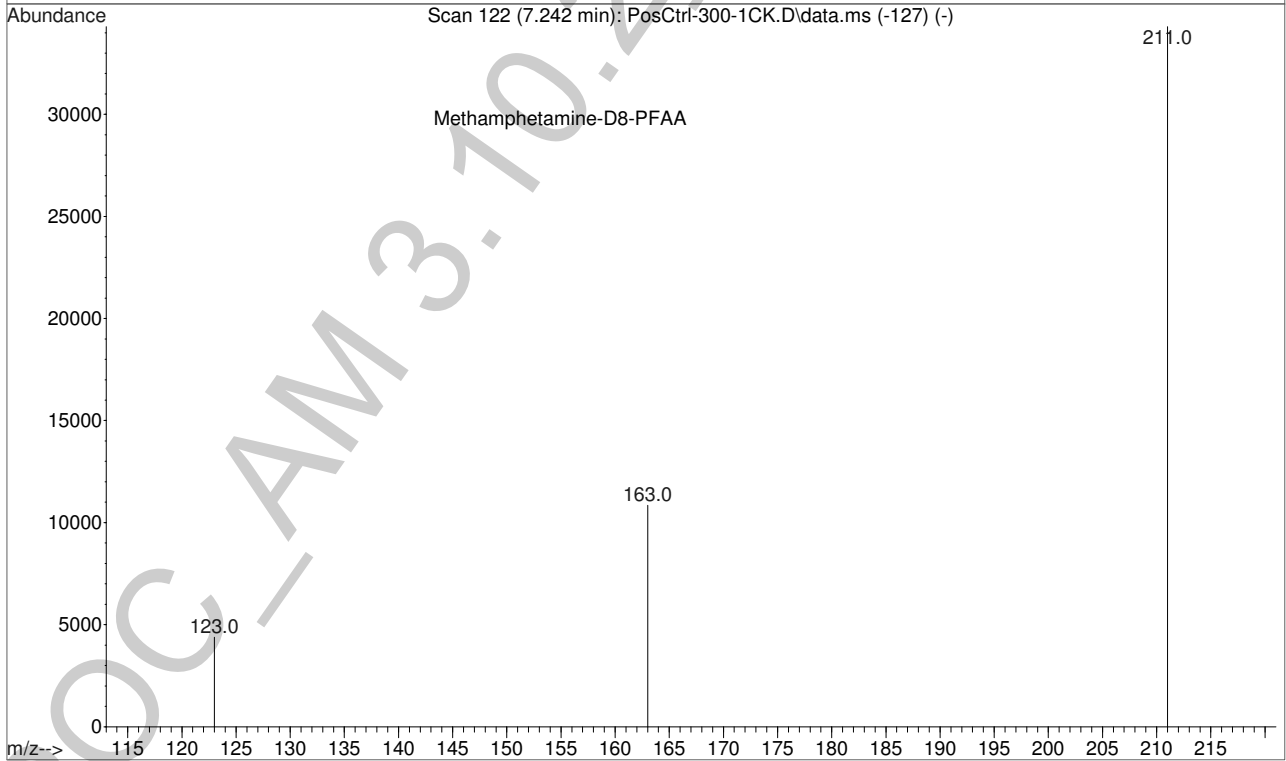
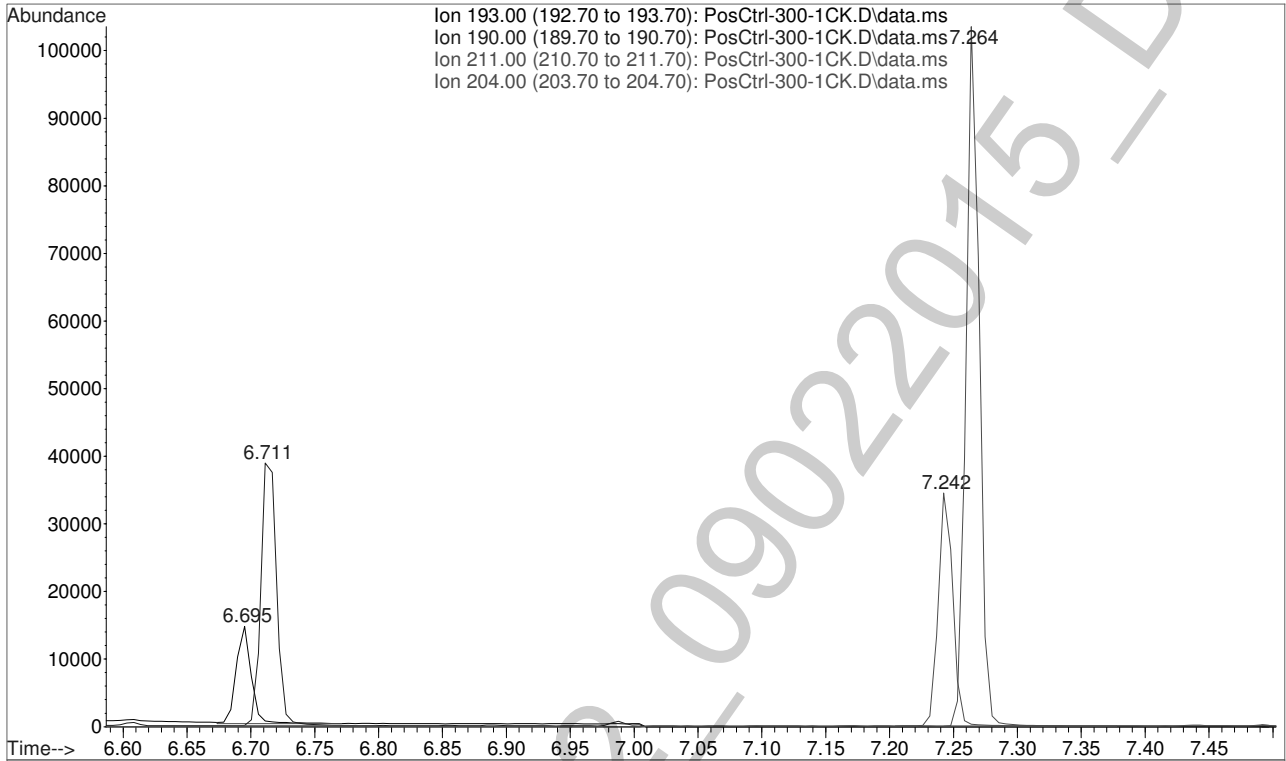

File : I:\Instrument Data\Pocatello\Probie\DND\2015\090215AM\PosCtr  
... l-300-1CK.D  
Operator : Pocatello Laboratory  
Instrument : Probie  
Acquired : 2 Sep 2015 19:00 using AcqMethod A-M.M  
Sample Name: Positive Control - 300 ng  
Misc Info : Analytical Method 3.10.2

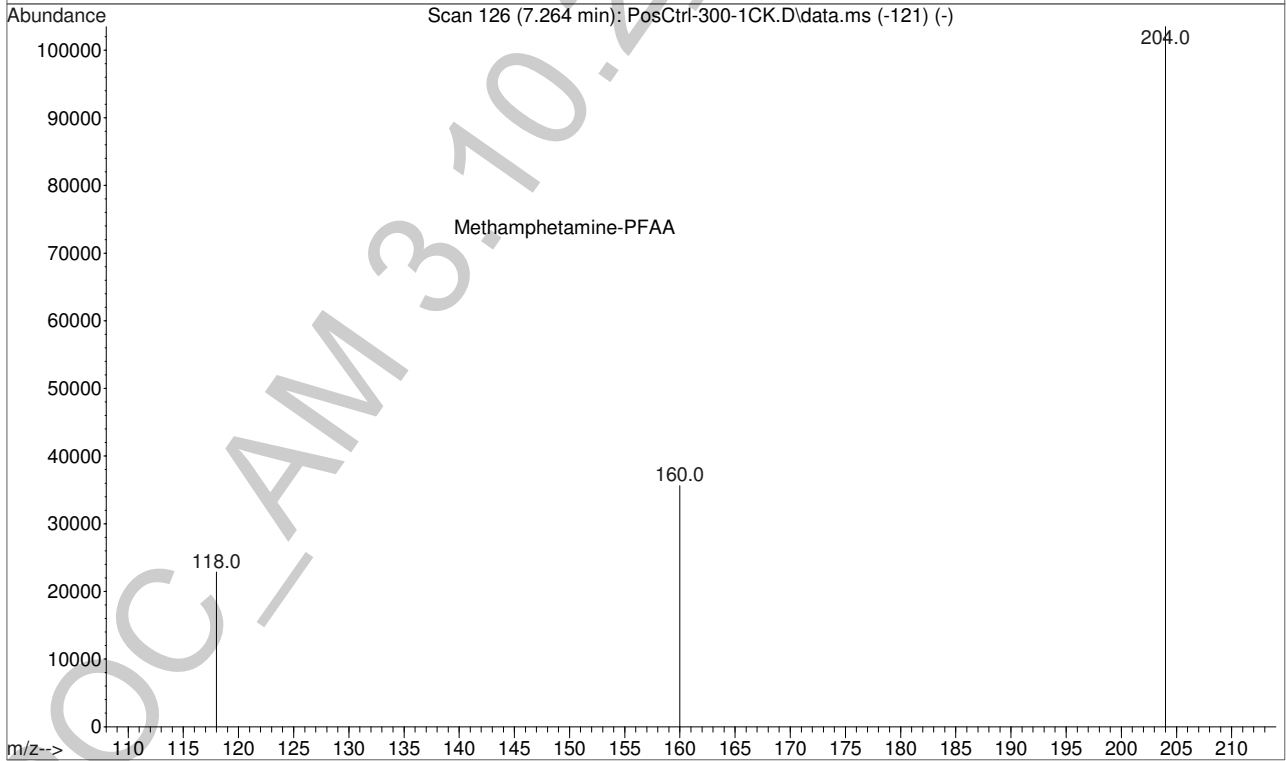
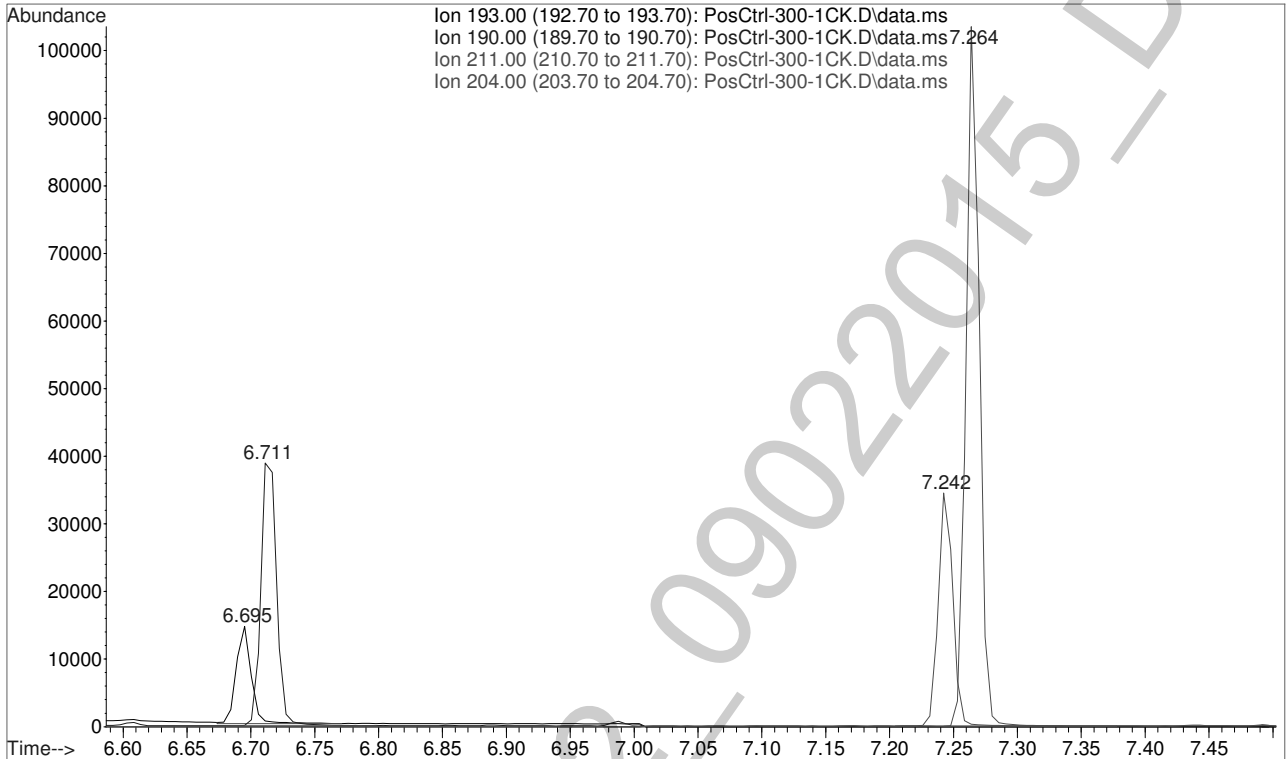

File :I:\Instrument Data\Pocatello\Probie\DND\2015\090215AM\Blank2  
... .D  
Operator : Pocatello Laboratory  
Instrument : Probie  
Acquired : 2 Sep 2015 19:16 using AcqMethod A-M.M  
Sample Name: Pre-run Solvent Blank  
Misc Info : CHCl3

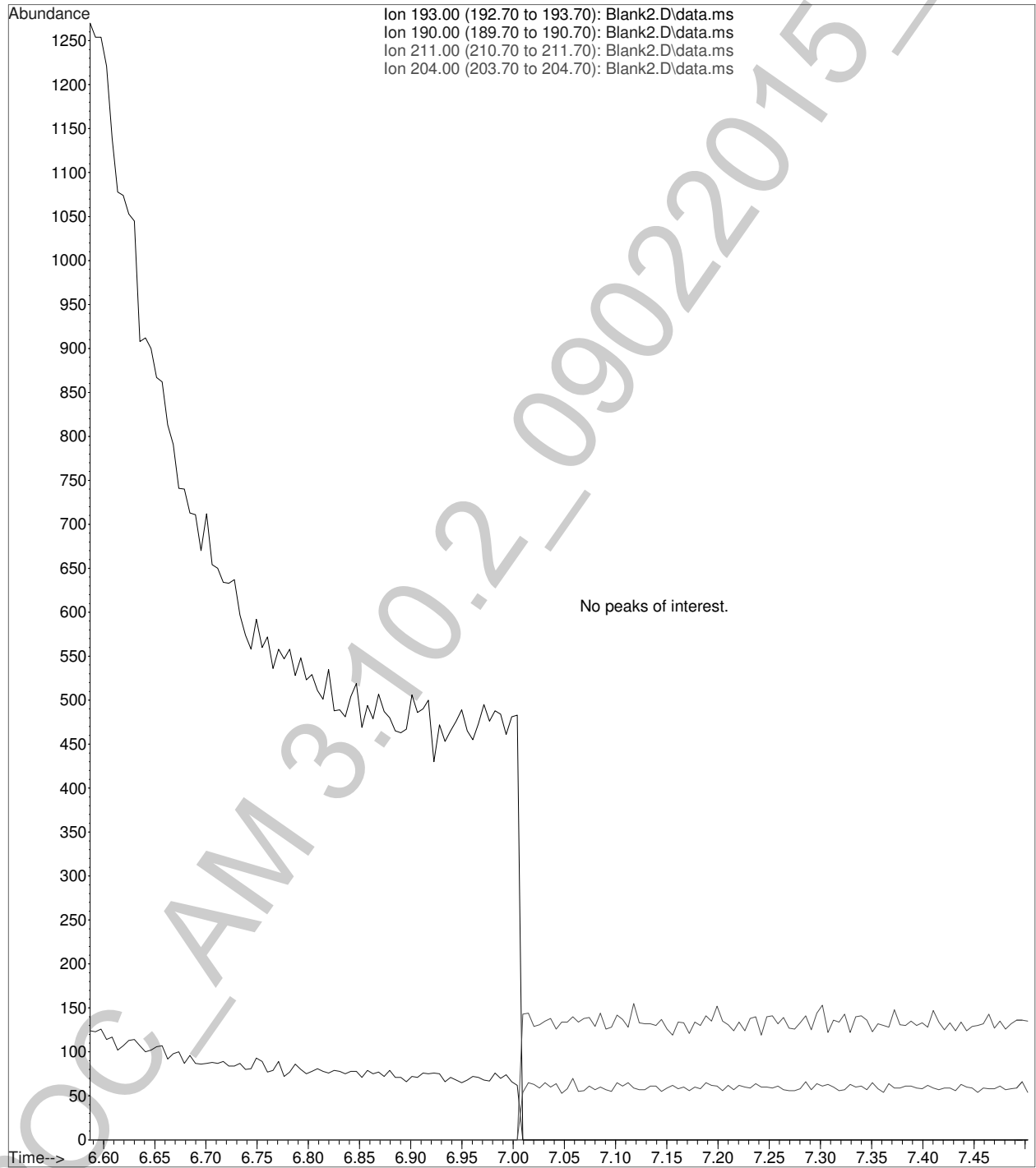

Calibration data of Amphetamine-D8-PFAA

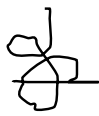

LvLID	Amount (ratio)	Response (ratio)	Data File
3	100.0000	9119.000000	I:\Instrument Data\Pocatello\Probie\DND\2015\090215AM\LV3CAL.D
1	100.0000	8790.000000	I:\Instrument Data\Pocatello\Probie\DND\2015\090215AM\LV1CAL.D
2	100.0000	12142.000000	I:\Instrument Data\Pocatello\Probie\DND\2015\090215AM\LV2CAL.D
4	100.0000	8061.000000	I:\Instrument Data\Pocatello\Probie\DND\2015\090215AM\LV4CAL.D
5	100.0000	10517.000000	I:\Instrument Data\Pocatello\Probie\DND\2015\090215AM\LV5CAL.D

Internal Standard

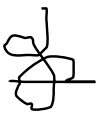

Calibration data of Amphetamine-PFAA

LvLID	Amount (ratio)	Response (ratio)	bias (%)	Data File
3	1.0000	1.006031	1.45	I:\Instrument Data\Pocatello\Probie\DND\2015\090215AM\LV3CAL.D
1	0.2500	0.266439	-1.47	I:\Instrument Data\Pocatello\Probie\DND\2015\090215AM\LV1CAL.D
2	0.5000	0.506012	-0.94	I:\Instrument Data\Pocatello\Probie\DND\2015\090215AM\LV2CAL.D
4	2.5000	2.427366	-0.28	I:\Instrument Data\Pocatello\Probie\DND\2015\090215AM\LV4CAL.D
5	5.0000	4.839498	0.02	I:\Instrument Data\Pocatello\Probie\DND\2015\090215AM\LV5CAL.D

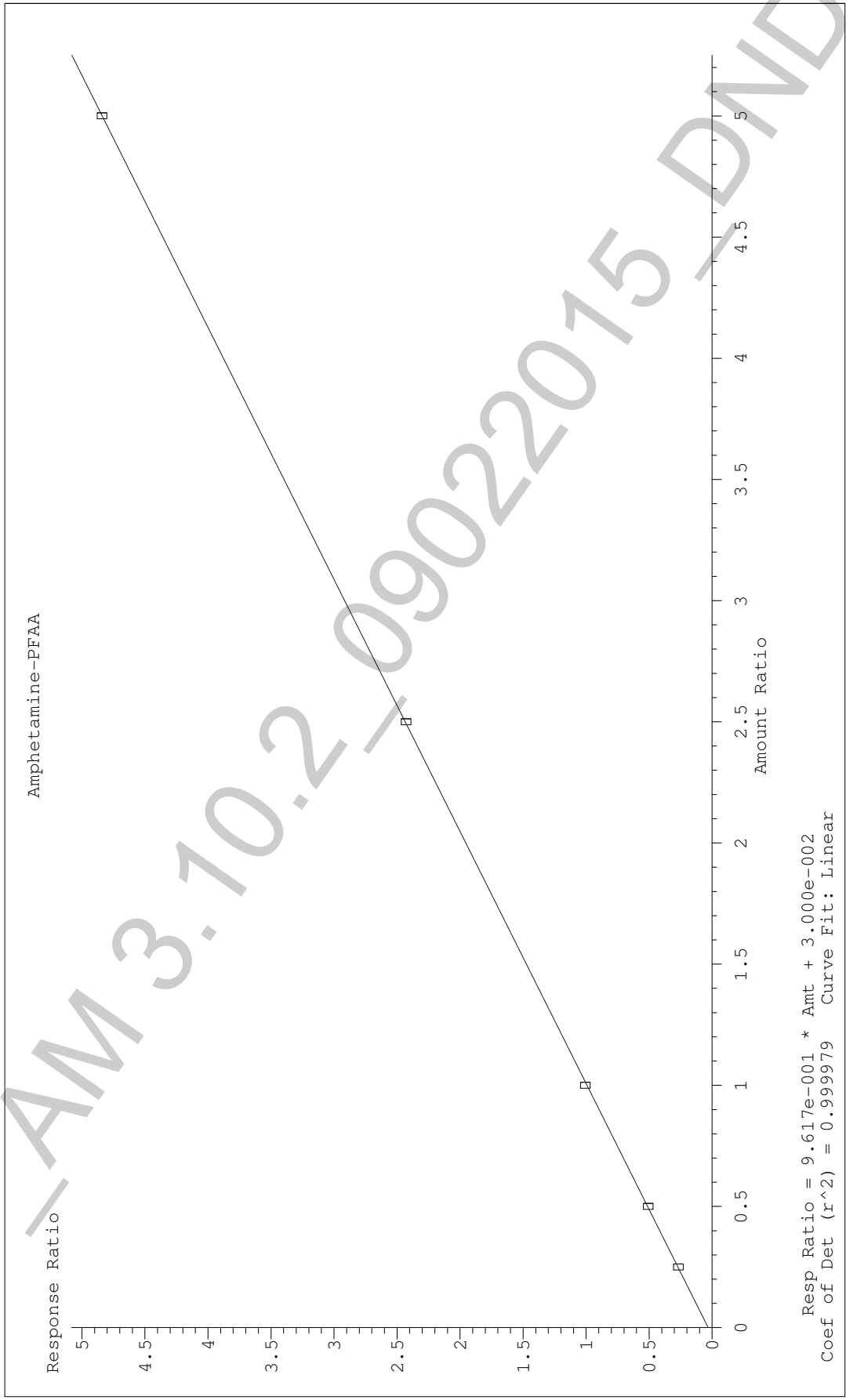

Calibration data of Methamphetamine-D8-PFAA

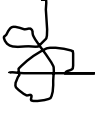

LvLID	Amount (ratio)	Response (ratio)	Data File
3	100.0000	21868.000000	I:\Instrument Data\Pocatello\Probie\DND\2015\090215AM\LV3CAL.D
1	100.0000	23078.000000	I:\Instrument Data\Pocatello\Probie\DND\2015\090215AM\LV1CAL.D
2	100.0000	31171.000000	I:\Instrument Data\Pocatello\Probie\DND\2015\090215AM\LV2CAL.D
4	100.0000	19234.000000	I:\Instrument Data\Pocatello\Probie\DND\2015\090215AM\LV4CAL.D
5	100.0000	24685.000000	I:\Instrument Data\Pocatello\Probie\DND\2015\090215AM\LV5CAL.D

Internal Standard

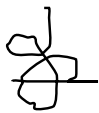

Calibration data of Methamphetamine-PFAA

LvLID	Amount (ratio)	Response (ratio)	bias (%)	Data File
3	1.0000	0.982349	-2.68	I:\Instrument Data\Pocatello\Probie\DND\2015\090215AM\LV3CAL.D
1	0.2500	0.244042	-4.47	I:\Instrument Data\Pocatello\Probie\DND\2015\090215AM\LV1CAL.D
2	0.5000	0.478907	-2.10	I:\Instrument Data\Pocatello\Probie\DND\2015\090215AM\LV2CAL.D
4	2.5000	2.358220	-0.04	I:\Instrument Data\Pocatello\Probie\DND\2015\090215AM\LV4CAL.D
5	5.0000	4.693336	-0.07	I:\Instrument Data\Pocatello\Probie\DND\2015\090215AM\LV5CAL.D





Quantitation Report (Not Reviewed)



Data Path : I:\Instrument Data\Pocatello\Probie\DND\2015\090215AM\  
Data File : NegCtrl.D  
Acq On : 2 Sep 2015 19:32  
Operator : Pocatello Laboratory  
Sample : Negative Control - UTAK Lot B0689  
Misc : Analytical Method 3.10.2  
ALS Vial : 1 Sample Multiplier: 1

Quant Time: Sep 03 08:51:44 2015  
Quant Method : C:\gcms\1\methods\A-M.M  
Quant Title : Amphetamine & Methamphetamine  
QLast Update : Thu Sep 03 08:44:42 2015  
Response via : Initial Calibration

Compound	R.T.	QIon	Response	Conc	Units	Dev(Min)	
Internal Standards							
1) Amphetamine-D8-PFAA	6.695	193	16106	100.00	ng/mL	0.00	
3) Methamphetamine-D8-PFAA	7.242	211	28778	100.00	ng/mL	0.00	
Target Compounds							
2) Amphetamine-PFAA	6.712	190	388	Below Cal	#	1	Qvalue
4) Methamphetamine-PFAA	7.264	204	427	Below Cal	#	24	

(#) = qualifier out of range (m) = manual integration (+) = signals summed

Quantitation Report (Not Reviewed)

Data Path : I:\Instrument Data\Pocatello\Probie\DND\2015\090215AM\  
Data File : NegCtrl.D  
Acq On : 2 Sep 2015 19:32  
Operator : Pocatello Laboratory  
Sample : Negative Control - UTAK Lot B0689  
Misc : Analytical Method 3.10.2  
ALS Vial : 1 Sample Multiplier: 1

Quant Time: Sep 03 08:51:44 2015  
Quant Method : C:\gcms\1\methods\A-M.M  
Quant Title : Amphetamine & Methamphetamine  
QLast Update : Thu Sep 03 08:44:42 2015  
Response via : Initial Calibration

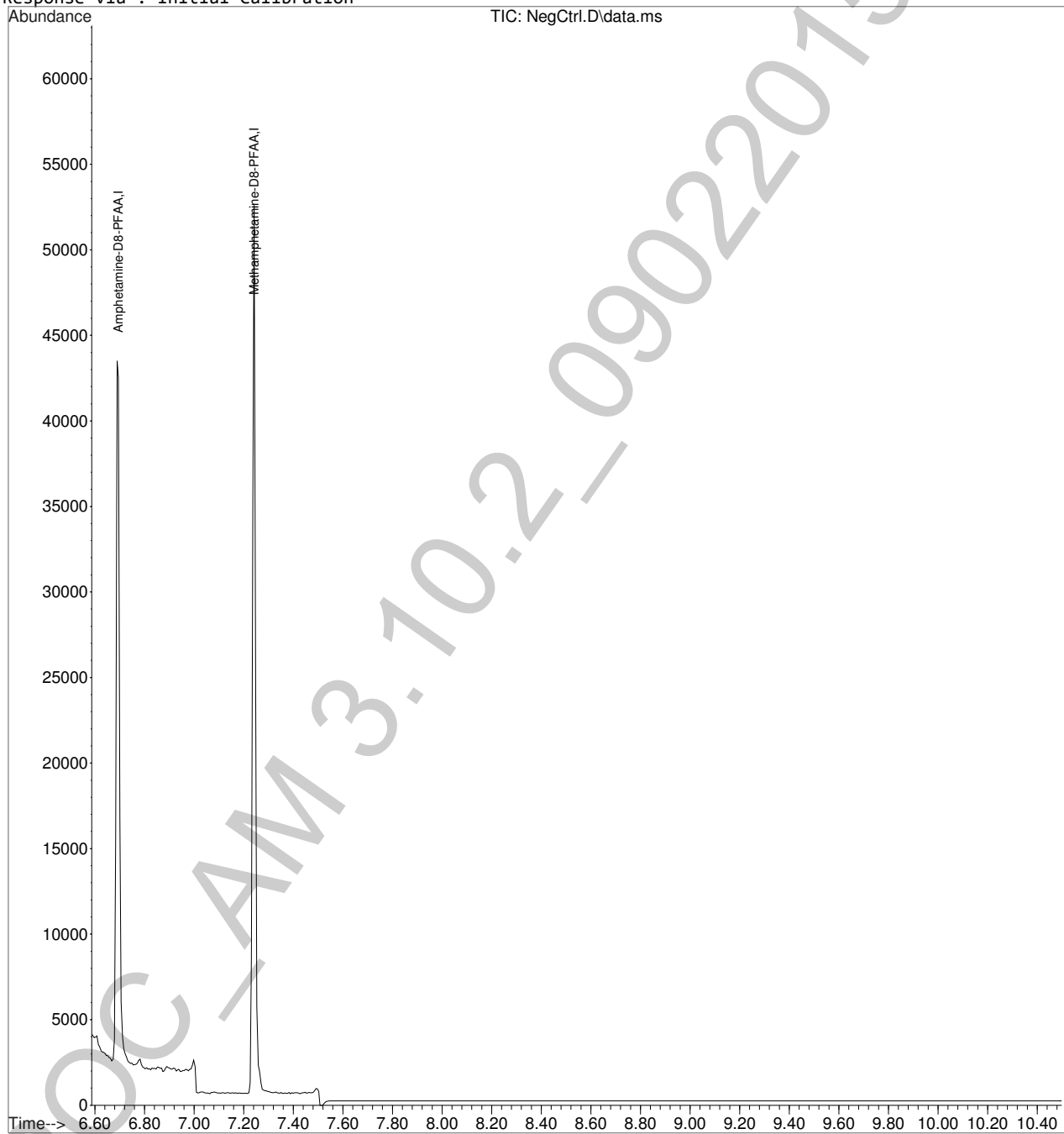

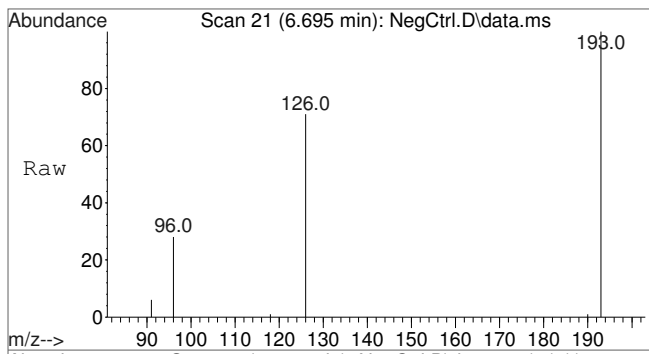

#1  
 Amphetamine-D8-PFAA  
 Concen: 100.00 ng/mL  
 RT: 6.695 min Scan# 21  
 Delta R.T. 0.000 min  
 Lab File: NegCtrl.D  
 Acq: 2 Sep 2015 19:32

Tgt Ion:	193	Resp:	16106
Ion Ratio	100	Lower	Upper
126	87.1	66.1	99.1
96	44.3	35.2	52.8

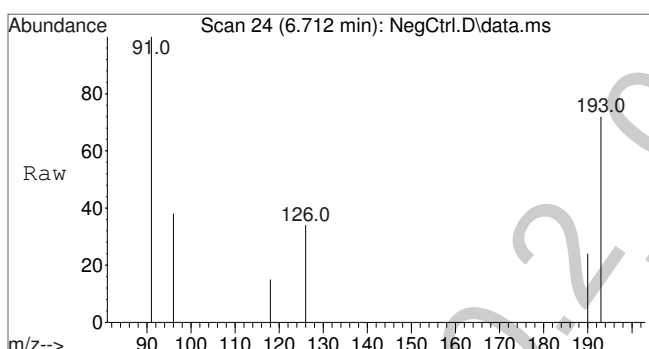
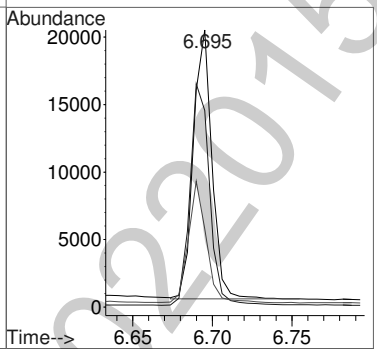
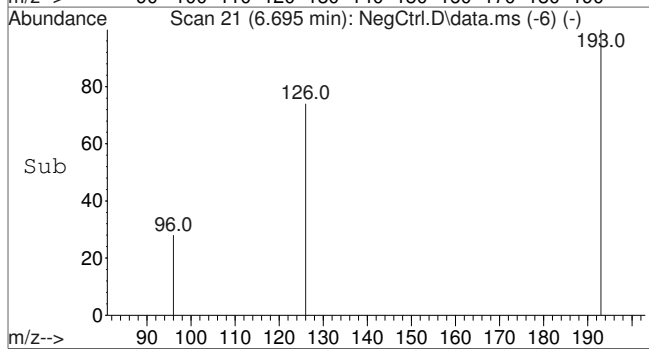

#2  
 Amphetamine-PFAA  
 Concen: Below Cal  
 RT: 6.712 min Scan# 24  
 Delta R.T. 0.001 min  
 Lab File: NegCtrl.D  
 Acq: 2 Sep 2015 19:32

Tgt Ion:	190	Resp:	388
Ion Ratio	100	Lower	Upper
118	0.0	68.2	102.4#
91	243.0	51.5	77.3#

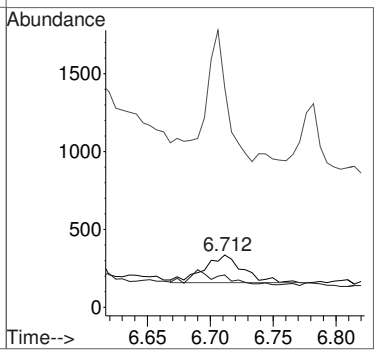
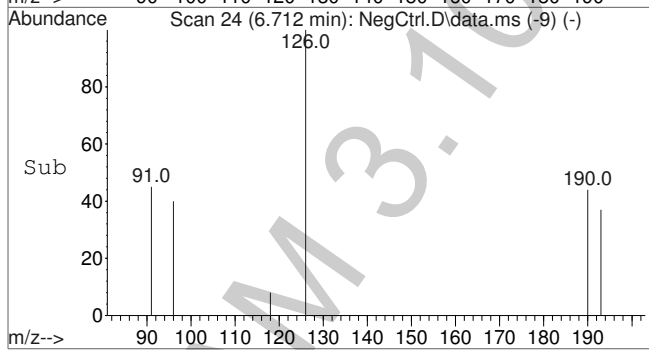

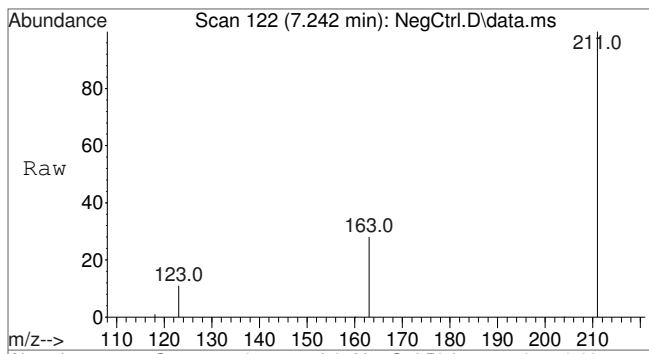

#3  
 Methamphetamine-D8-PFAA  
 Concen: 100.00 ng/mL  
 RT: 7.242 min Scan# 122  
 Delta R.T. 0.000 min  
 Lab File: NegCtrl.D  
 Acq: 2 Sep 2015 19:32

Tgt Ion	Ratio	Lower	Upper
211	100		
163	30.1	24.3	36.5
123	13.0	11.0	16.6

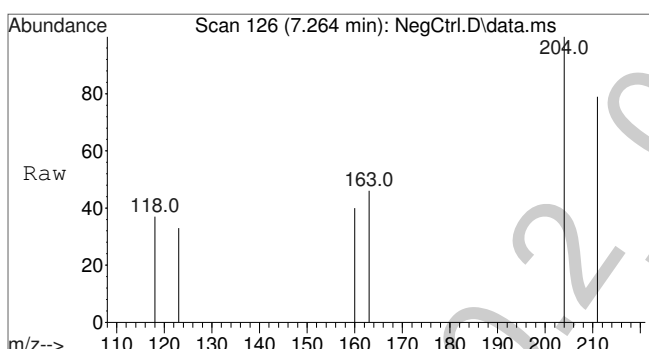
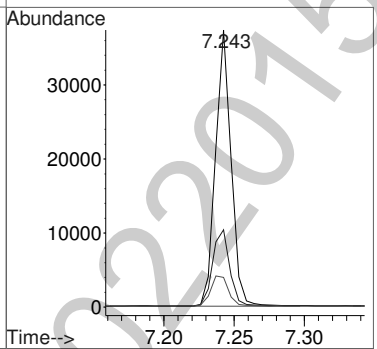
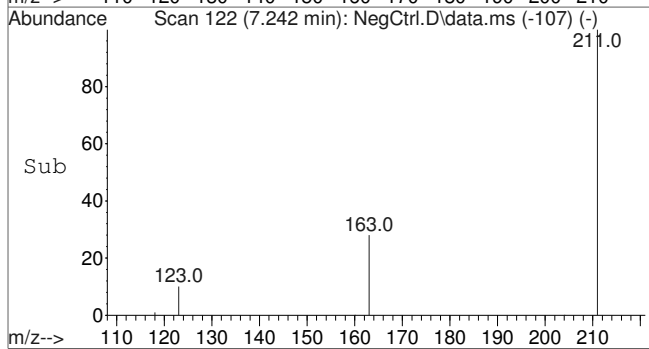

#4  
 Methamphetamine-PFAA  
 Concen: Below Cal  
 RT: 7.264 min Scan# 126  
 Delta R.T. 0.000 min  
 Lab File: NegCtrl.D  
 Acq: 2 Sep 2015 19:32

Tgt Ion	Ratio	Lower	Upper
204	100		
160	35.1	27.0	40.6
118	114.5	22.6	33.8#

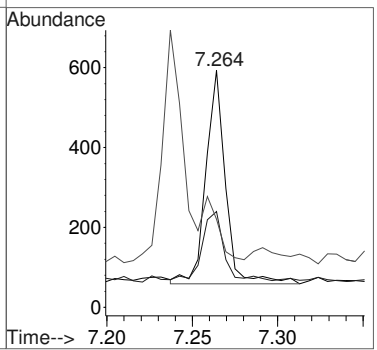
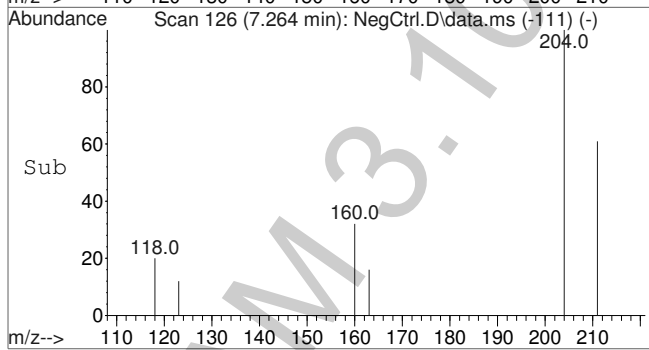

Quantitation Report (Not Reviewed)

Data Path : I:\Instrument Data\Pocatello\Probie\DND\2015\090215AM\  
 Data File : NegCtrl.D  
 Acq On : 2 Sep 2015 19:32  
 Operator : Pocatello Laboratory  
 Sample : Negative Control - UTAK Lot B0689  
 Misc : Analytical Method 3.10.2  
 ALS Vial : 1 Sample Multiplier: 1

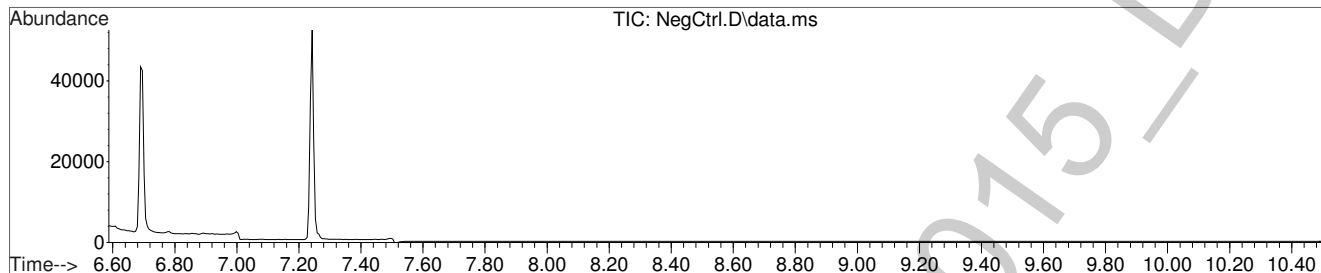

Amphetamine-D8-PFAA

(ISTD) Amount: 100.00 ng/mL

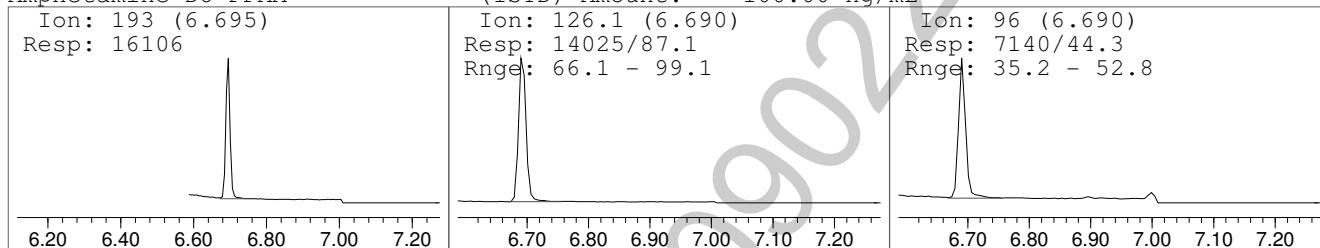

Methamphetamine-D8-PFAA

(ISTD) Amount: 100.00 ng/mL

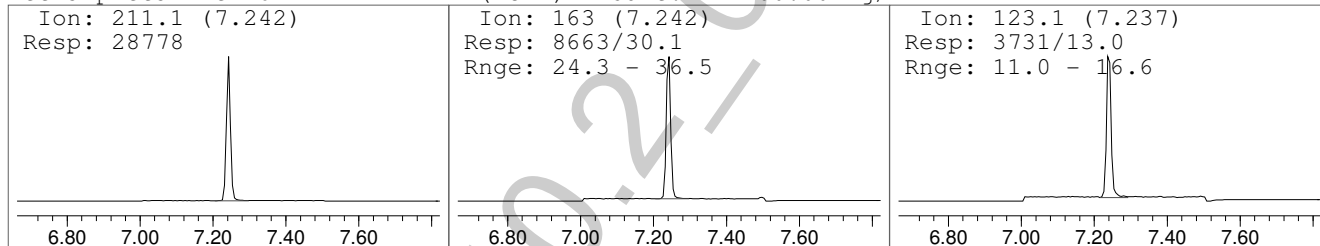

Quantitation Report (Not Reviewed)



Data Path : I:\Instrument Data\Pocatello\Probie\DND\2015\090215AM\  
Data File : LV1CAL.D  
Acq On : 2 Sep 2015 19:48  
Operator : Pocatello Laboratory  
Sample : Level 1 Calibrator: 25ng  
Misc : Analytical Method 3.10.2  
ALS Vial : 2 Sample Multiplier: 1

Quant Time: Sep 03 08:47:16 2015  
Quant Method : C:\gcms\1\methods\A-M.M  
Quant Title : Amphetamine & Methamphetamine  
QLast Update : Thu Sep 03 08:44:42 2015  
Response via : Initial Calibration

Compound	R.T.	QIon	Response	Conc	Units	Dev(Min)	
Internal Standards							
1) Amphetamine-D8-PFAA	6.695	193	8790	100.00	ng/mL	0.00	
3) Methamphetamine-D8-PFAA	7.242	211	23078	100.00	ng/mL	0.00	
Target Compounds							
2) Amphetamine-PFAA	6.711	190	2342	24.59	ng/mL#*	86	Qvalue
4) Methamphetamine-PFAA	7.264	204	5632	23.78	ng/mL	98	

(#) = qualifier out of range (m) = manual integration (+) = signals summed

\*Qualifier ion out of range - refer to manual integration.

Quantitation Report (Not Reviewed)

Data Path : I:\Instrument Data\Pocatello\Probie\DND\2015\090215AM\  
Data File : LV1CAL.D  
Acq On : 2 Sep 2015 19:48  
Operator : Pocatello Laboratory  
Sample : Level 1 Calibrator: 25ng  
Misc : Analytical Method 3.10.2  
ALS Vial : 2 Sample Multiplier: 1

Quant Time: Sep 03 08:47:16 2015  
Quant Method : C:\gcms\1\methods\A-M.M  
Quant Title : Amphetamine & Methamphetamine  
QLast Update : Thu Sep 03 08:44:42 2015  
Response via : Initial Calibration

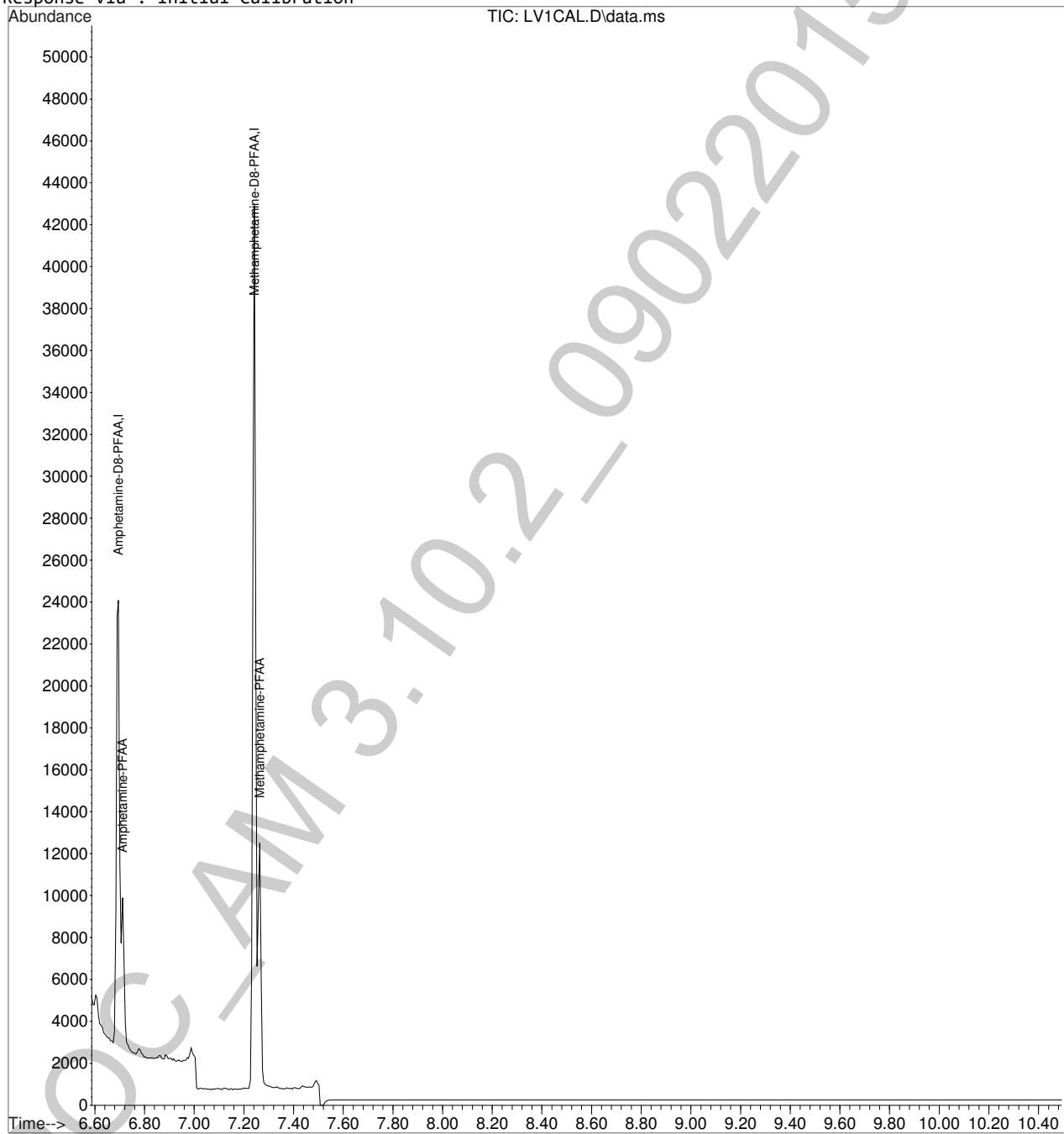

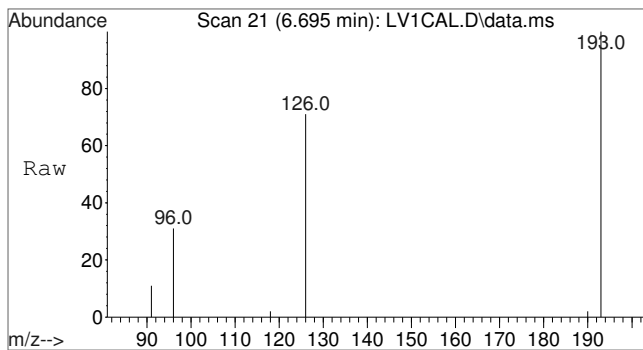

#1  
 Amphetamine-D8-PFAA  
 Concen: 100.00 ng/mL  
 RT: 6.695 min Scan# 21  
 Delta R.T. 0.000 min  
 Lab File: LV1CAL.D  
 Acq: 2 Sep 2015 19:48

Tgt Ion	Ratio	Lower	Upper
193	100		
126	83.5	66.1	99.1
96	44.4	35.2	52.8

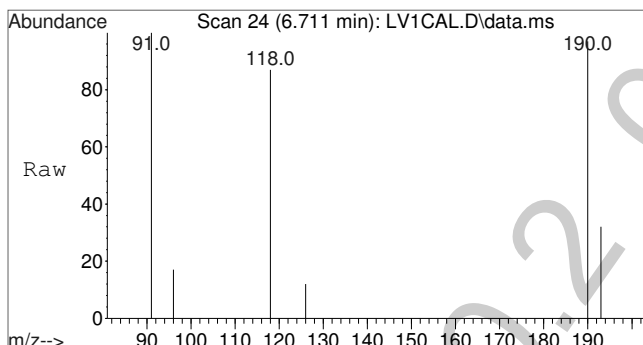
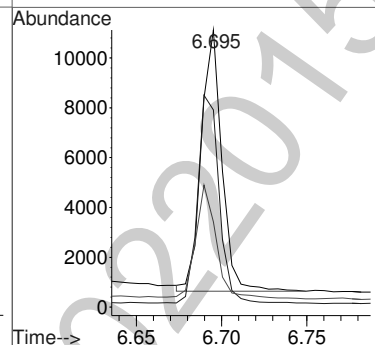
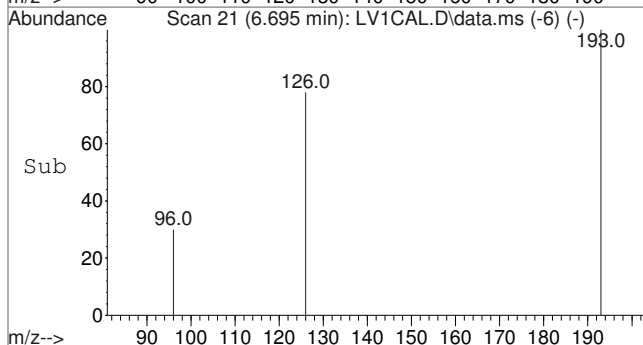

#2  
 Amphetamine-PFAA  
 Concen: 24.59 ng/mL  
 RT: 6.711 min Scan# 24  
 Delta R.T. 0.000 min  
 Lab File: LV1CAL.D  
 Acq: 2 Sep 2015 19:48

Tgt Ion	Ratio	Lower	Upper
190	100		
118	79.1	68.2	102.4
91	82.0	51.5	77.3

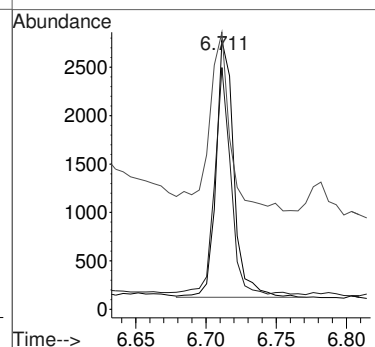
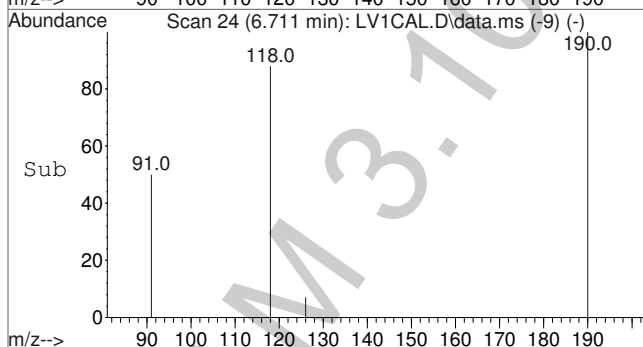



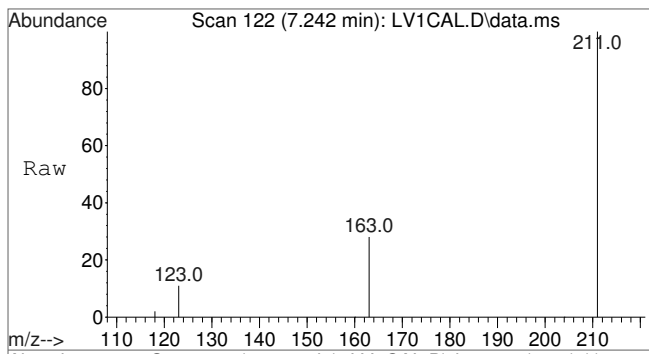

#3  
 Methamphetamine-D8-PFAA  
 Concen: 100.00 ng/mL  
 RT: 7.242 min Scan# 122  
 Delta R.T. 0.000 min  
 Lab File: LV1CAL.D  
 Acq: 2 Sep 2015 19:48

Tgt Ion	Resp	Lower	Upper
211	100		
163	30.1	24.3	36.5
123	13.8	11.0	16.6

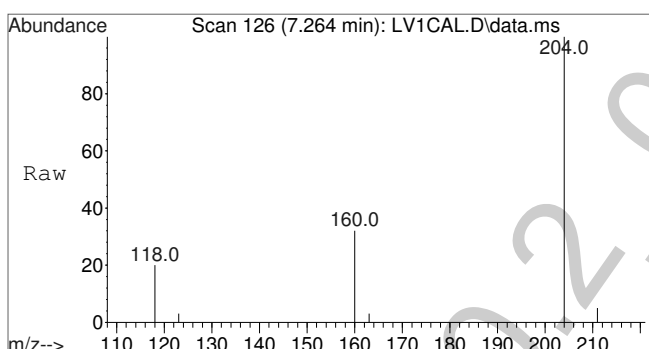
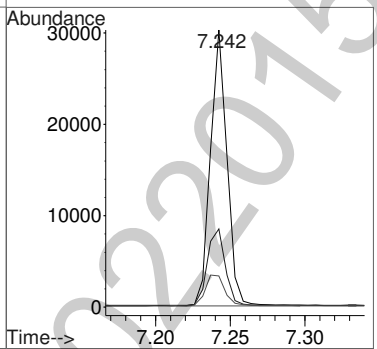
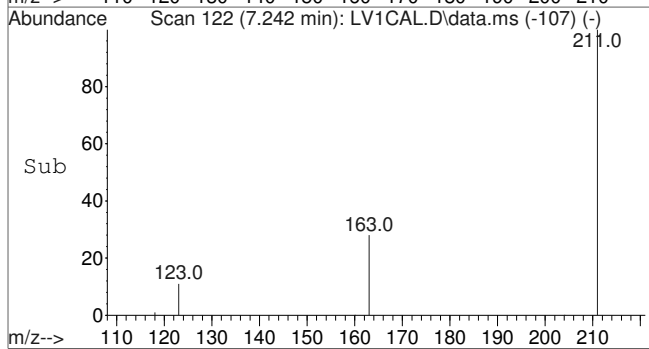

#4  
 Methamphetamine-PFAA  
 Concen: 23.78 ng/mL  
 RT: 7.264 min Scan# 126  
 Delta R.T. 0.000 min  
 Lab File: LV1CAL.D  
 Acq: 2 Sep 2015 19:48

Tgt Ion	Resp	Lower	Upper
204	100		
160	35.1	27.0	40.6
118	26.8	22.6	33.8

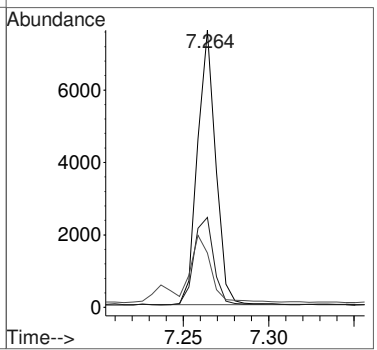
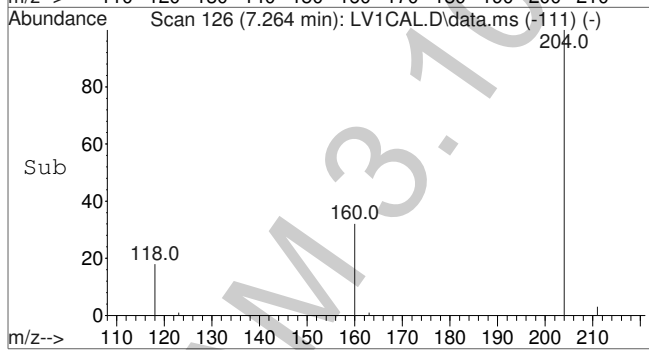

Quantitation Report (Not Reviewed)

Data Path : I:\Instrument Data\Pocatello\Probie\DND\2015\090215AM\  
 Data File : LV1CAL.D  
 Acq On : 2 Sep 2015 19:48  
 Operator : Pocatello Laboratory  
 Sample : Level 1 Calibrator: 25ng  
 Misc : Analytical Method 3.10.2  
 ALS Vial : 2 Sample Multiplier: 1

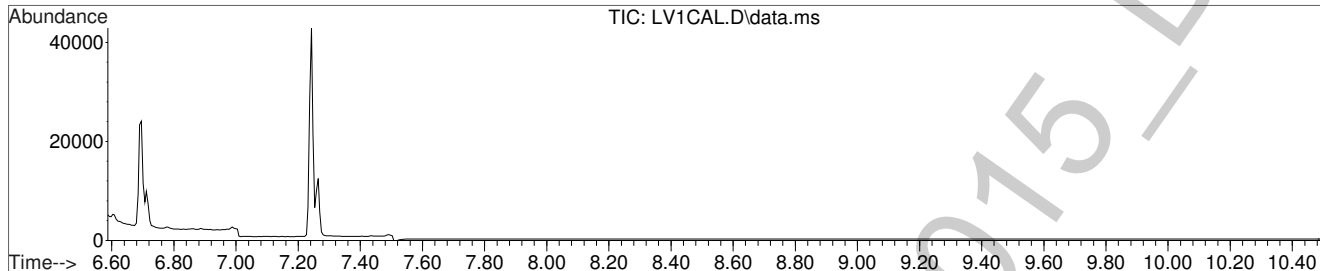

Amphetamine-D8-PFAA

(ISTD) Amount: 100.00 ng/mL

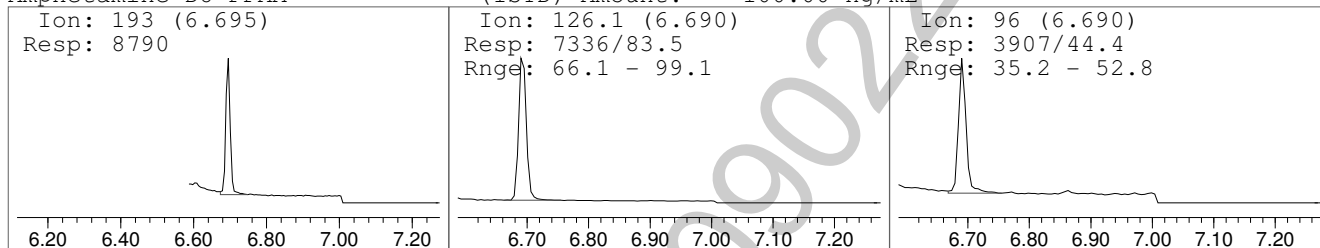

Amphetamine-PFAA

Amount: 24.59 ng/mL

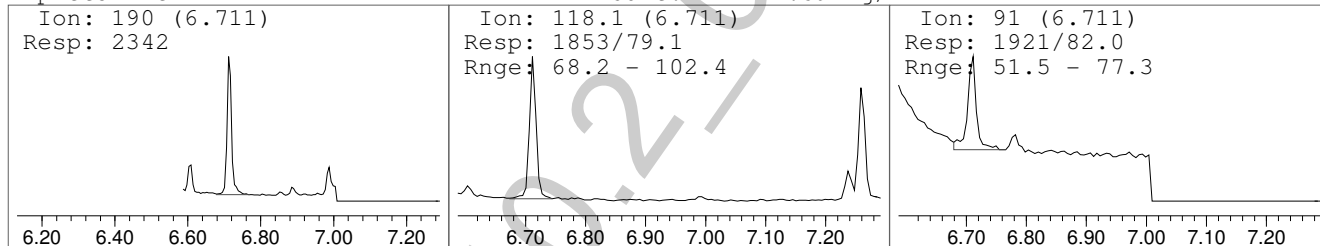

Methamphetamine-D8-PFAA

(ISTD) Amount: 100.00 ng/mL

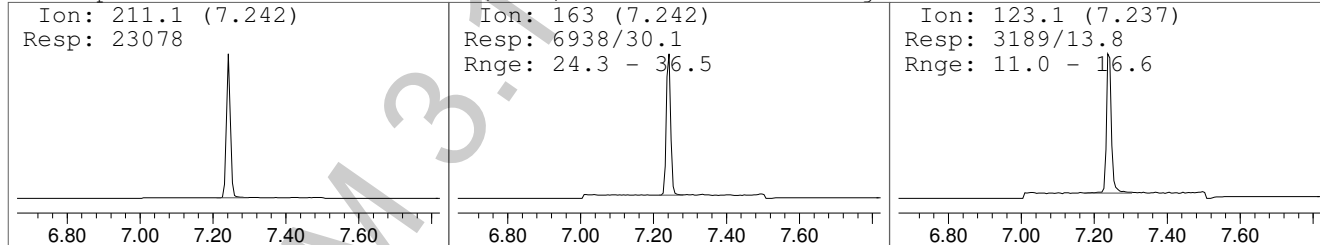

Methamphetamine-PFAA

Amount: 23.78 ng/mL

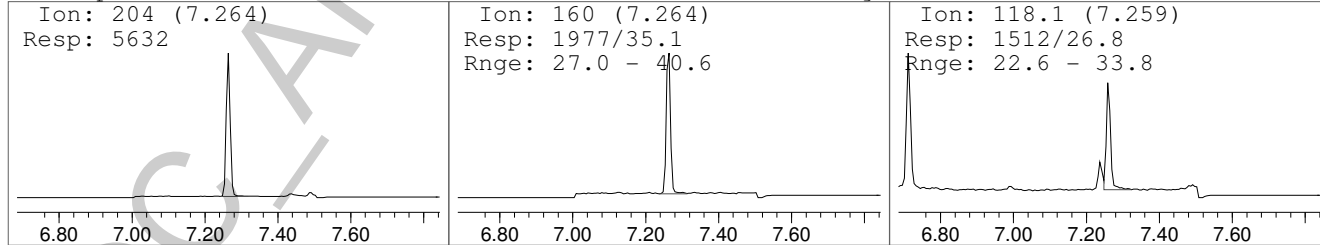

Quantitation Report (QT Reviewed)



Data Path : I:\Instrument Data\Pocatello\Probie\DND\2015\090215AM\  
 Data File : LV1CAL.D  
 Acq On : 2 Sep 2015 19:48  
 Operator : Pocatello Laboratory  
 Sample : Level 1 Calibrator: 25ng  
 Misc : Analytical Method 3.10.2  
 ALS Vial : 2 Sample Multiplier: 1

Quant Time: Sep 03 08:47:16 2015  
 Quant Method : C:\gcms\1\methods\A-M.M  
 Quant Title : Amphetamine & Methamphetamine  
 QLast Update : Thu Sep 03 08:44:42 2015  
 Response via : Initial Calibration

Compound	R.T.	QIon	Response	Conc	Units	Dev(Min)	
Internal Standards							
1) Amphetamine-D8-PFAA	6.695	193	8790	100.00	ng/mL	0.00	
3) Methamphetamine-D8-PFAA	7.242	211	23078	100.00	ng/mL	0.00	
Target Compounds							
2) Amphetamine-PFAA	6.711	190	2611m *	27.77	ng/mL		Qvalue
4) Methamphetamine-PFAA	7.264	204	5632	23.78	ng/mL		98

(#) = qualifier out of range (m) = manual integration (+) = signals summed

\*Manual integration successful.

Quantitation Report (QT Reviewed)

Data Path : I:\Instrument Data\Pocatello\Probie\DND\2015\090215AM\  
Data File : LV1CAL.D  
Acq On : 2 Sep 2015 19:48  
Operator : Pocatello Laboratory  
Sample : Level 1 Calibrator: 25ng  
Misc : Analytical Method 3.10.2  
ALS Vial : 2 Sample Multiplier: 1



Quant Time: Sep 03 08:47:16 2015  
Quant Method : C:\gcms\1\methods\A-M.M  
Quant Title : Amphetamine & Methamphetamine  
QLast Update : Thu Sep 03 08:44:42 2015  
Response via : Initial Calibration

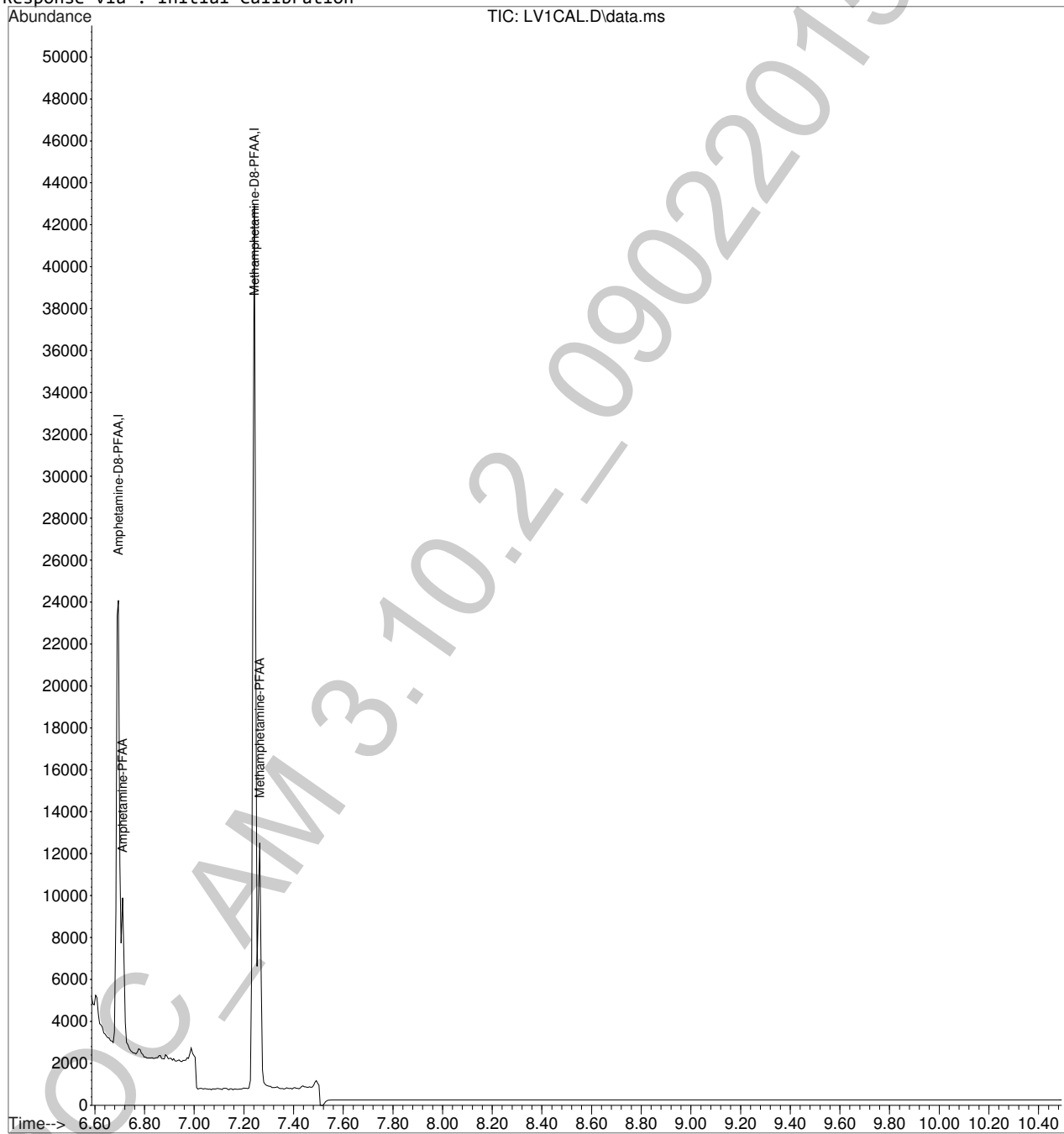

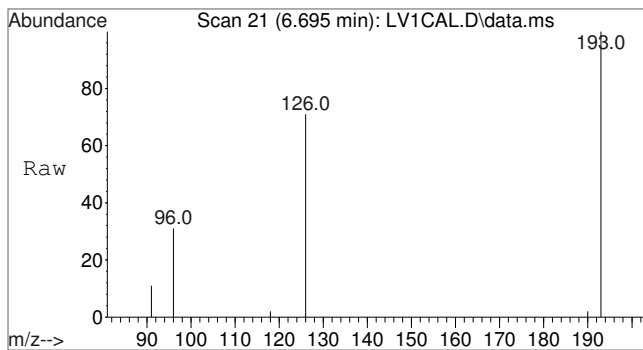

#1  
 Amphetamine-D8-PFAA  
 Concen: 100.00 ng/mL  
 RT: 6.695 min Scan# 21  
 Delta R.T. 0.000 min  
 Lab File: LV1CAL.D  
 Acq: 2 Sep 2015 19:48

Tgt Ion	Ratio	Lower	Upper
193	100		
126	83.5	66.1	99.1
96	44.4	35.2	52.8

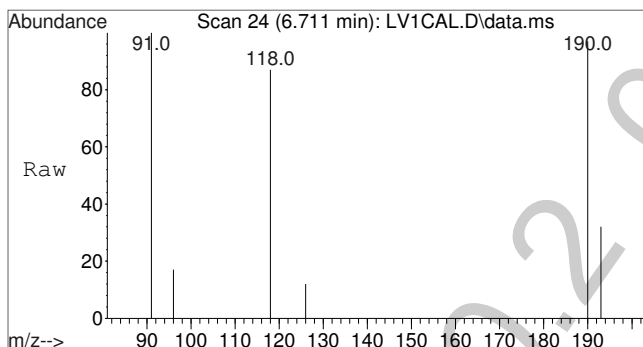
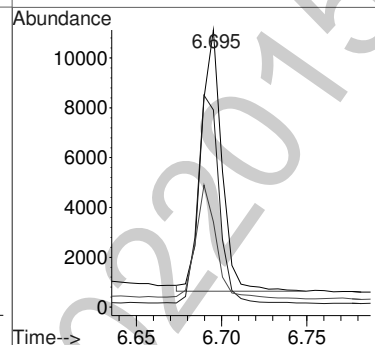
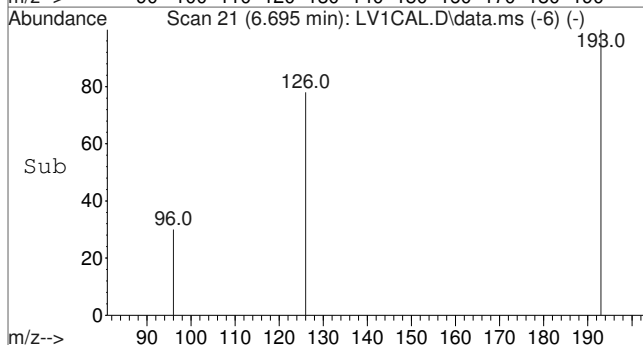

#2  
 Amphetamine-PFAA  
 Concen: 27.77 ng/mL m  
 RT: 6.711 min Scan# 24  
 Delta R.T. 0.000 min  
 Lab File: LV1CAL.D  
 Acq: 2 Sep 2015 19:48

Tgt Ion	Ratio	Lower	Upper
190	100		
118	71.0	68.2	102.4
91	73.6	51.5	77.3

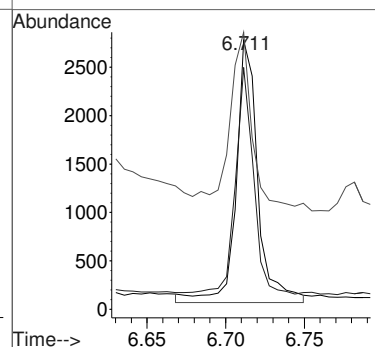
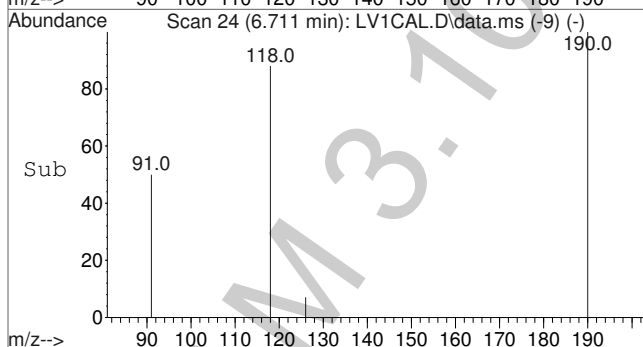

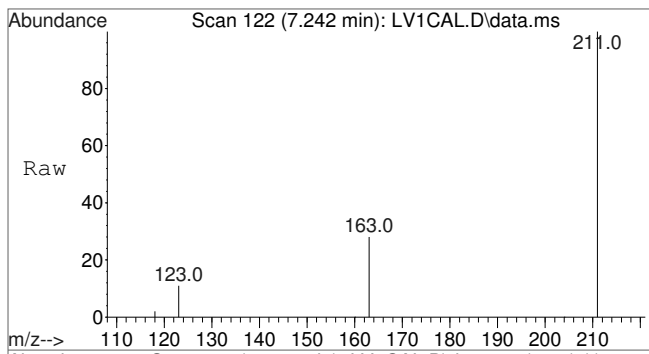

#3  
 Methamphetamine-D8-PFAA  
 Concen: 100.00 ng/mL  
 RT: 7.242 min Scan# 122  
 Delta R.T. 0.000 min  
 Lab File: LV1CAL.D  
 Acq: 2 Sep 2015 19:48

Tgt Ion	Resp	Lower	Upper
211	100		
163	30.1	24.3	36.5
123	13.8	11.0	16.6

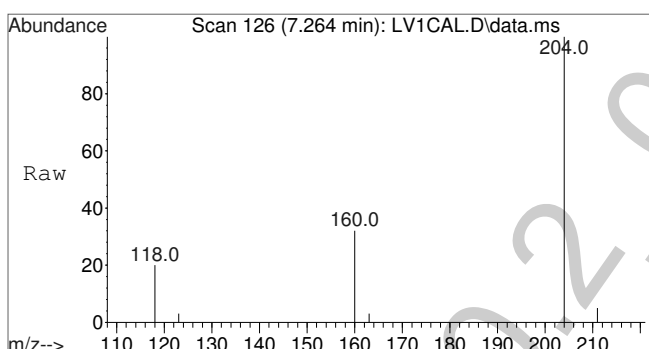
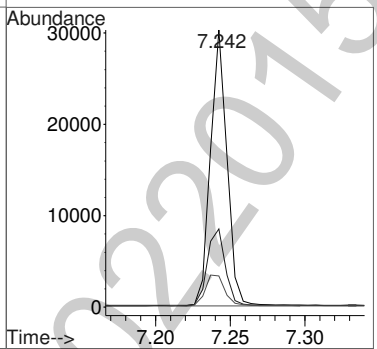
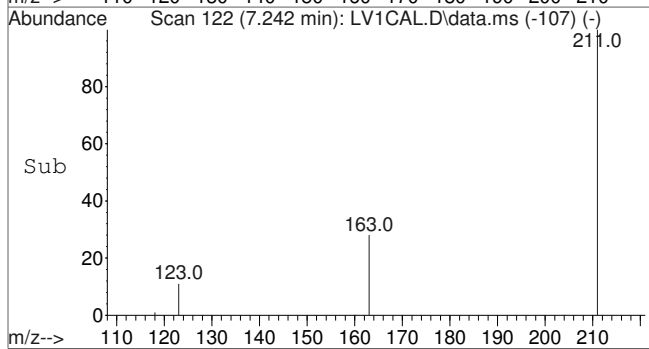

#4  
 Methamphetamine-PFAA  
 Concen: 23.78 ng/mL  
 RT: 7.264 min Scan# 126  
 Delta R.T. 0.000 min  
 Lab File: LV1CAL.D  
 Acq: 2 Sep 2015 19:48

Tgt Ion	Resp	Lower	Upper
204	100		
160	35.1	27.0	40.6
118	26.8	22.6	33.8

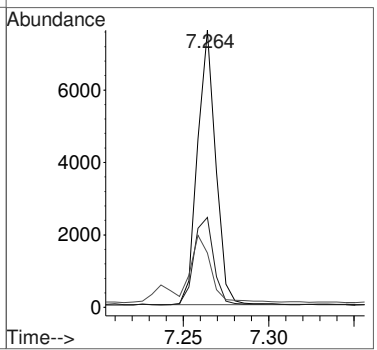
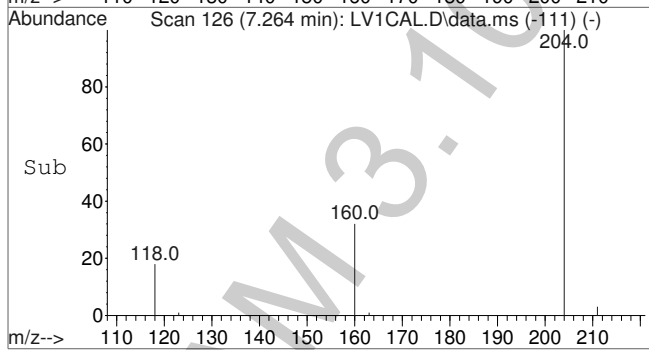

Quantitation Report (QT Reviewed)

Data Path : I:\Instrument Data\Pocatello\Probie\DND\2015\090215AM\  
 Data File : LV1CAL.D  
 Acq On : 2 Sep 2015 19:48  
 Operator : Pocatello Laboratory  
 Sample : Level 1 Calibrator: 25ng  
 Misc : Analytical Method 3.10.2  
 ALS Vial : 2 Sample Multiplier: 1

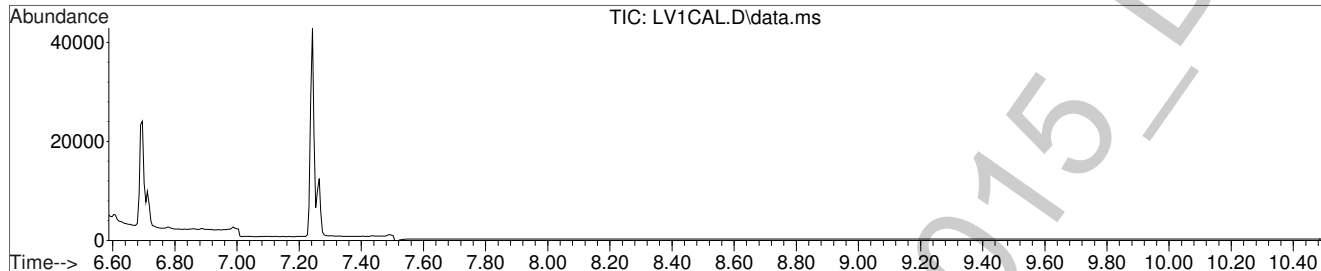

Amphetamine-D8-PFAA

(ISTD) Amount: 100.00 ng/mL

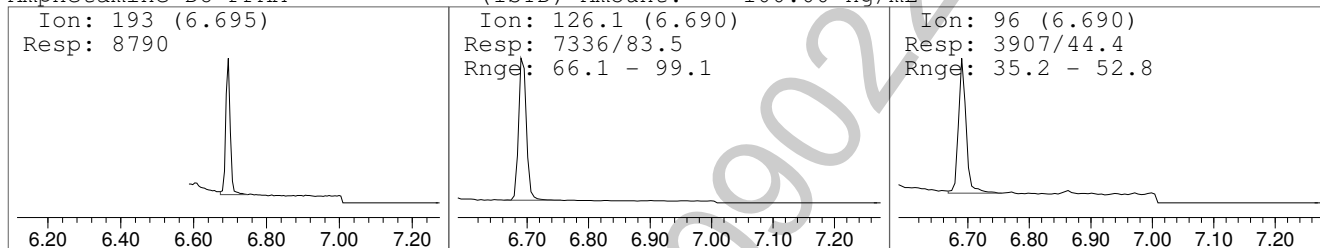

Amphetamine-PFAA

Amount: 27.77 ng/mL

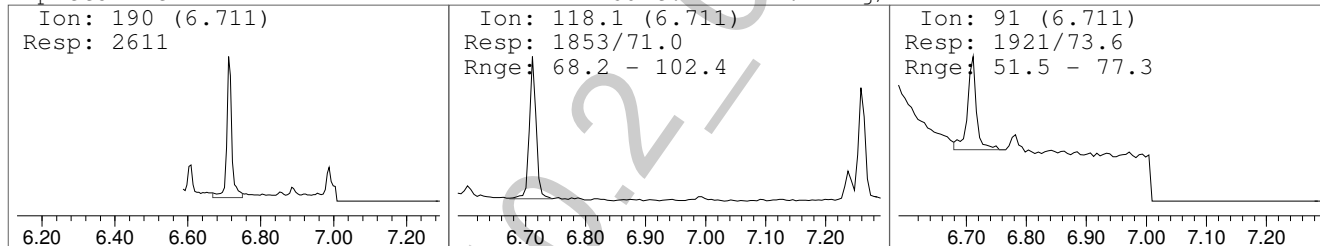

Methamphetamine-D8-PFAA

(ISTD) Amount: 100.00 ng/mL

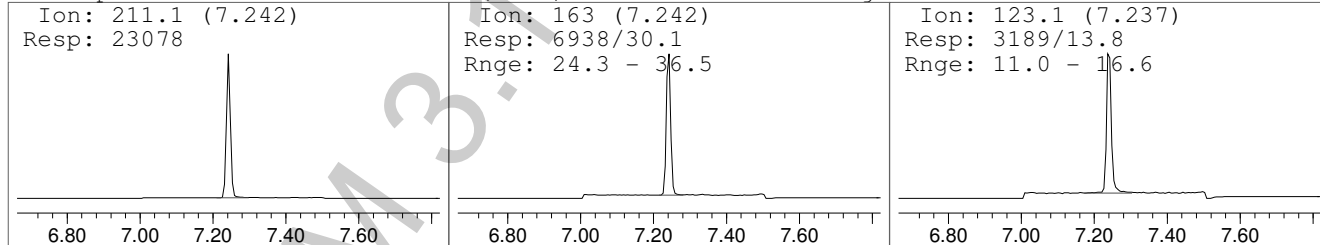

Methamphetamine-PFAA

Amount: 23.78 ng/mL

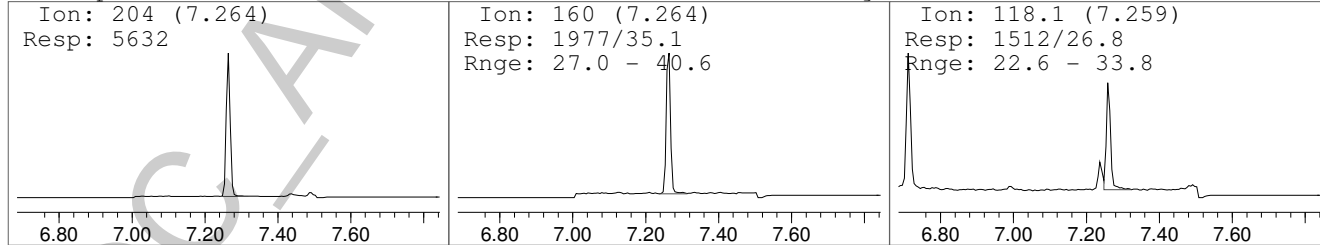

Quantitation Report (Not Reviewed)



Data Path : I:\Instrument Data\Pocatello\Probie\DND\2015\090215AM\  
 Data File : LV2CAL.D  
 Acq On : 2 Sep 2015 20:04  
 Operator : Pocatello Laboratory  
 Sample : Level 2 Calibrator: 50ng  
 Misc : Analytical Method 3.10.2  
 ALS Vial : 3 Sample Multiplier: 1

Quant Time: Sep 03 08:48:46 2015  
 Quant Method : C:\gcms\1\methods\A-M.M  
 Quant Title : Amphetamine & Methamphetamine  
 QLast Update : Thu Sep 03 08:44:42 2015  
 Response via : Initial Calibration

Compound	R.T.	QIon	Response	Conc	Units	Dev(Min)	
Internal Standards							
1) Amphetamine-D8-PFAA	6.695	193	12142	100.00	ng/mL	0.00	
3) Methamphetamine-D8-PFAA	7.242	211	31171	100.00	ng/mL	0.00	
Target Compounds							
							Qvalue
2) Amphetamine-PFAA	6.712	190	6144	49.50	ng/mL		97
4) Methamphetamine-PFAA	7.264	204	14928	48.90	ng/mL		99

(#) = qualifier out of range (m) = manual integration (+) = signals summed



Quantitation Report (Not Reviewed)

Data Path : I:\Instrument Data\Pocatello\Probie\DND\2015\090215AM\  
Data File : LV2CAL.D  
Acq On : 2 Sep 2015 20:04  
Operator : Pocatello Laboratory  
Sample : Level 2 Calibrator: 50ng  
Misc : Analytical Method 3.10.2  
ALS Vial : 3 Sample Multiplier: 1

Quant Time: Sep 03 08:48:46 2015  
Quant Method : C:\gcms\1\methods\A-M.M  
Quant Title : Amphetamine & Methamphetamine  
QLast Update : Thu Sep 03 08:44:42 2015  
Response via : Initial Calibration

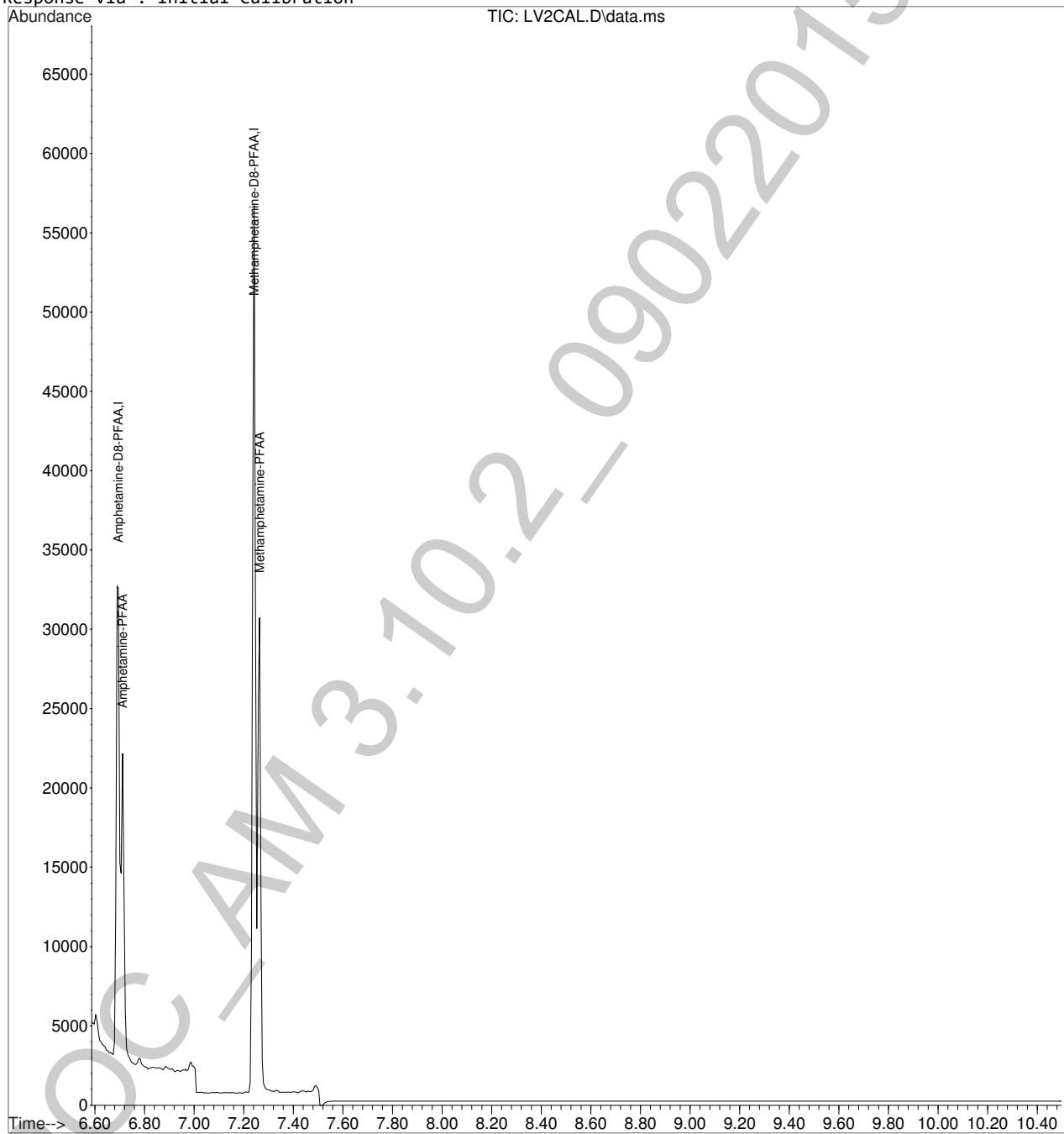

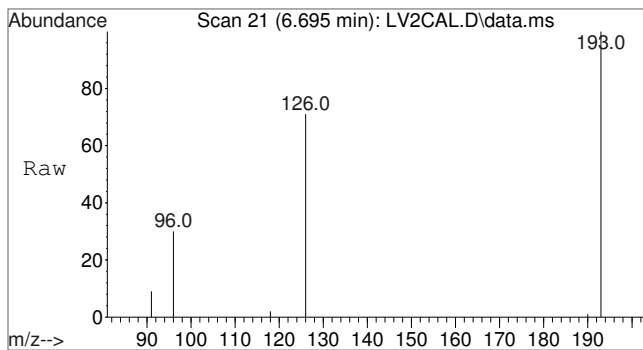

#1  
 Amphetamine-D8-PFAA  
 Concen: 100.00 ng/mL  
 RT: 6.695 min Scan# 21  
 Delta R.T. 0.000 min  
 Lab File: LV2CAL.D  
 Acq: 2 Sep 2015 20:04

Tgt Ion	Ratio	Lower	Upper
193	100		
126	83.5	66.1	99.1
96	43.1	35.2	52.8

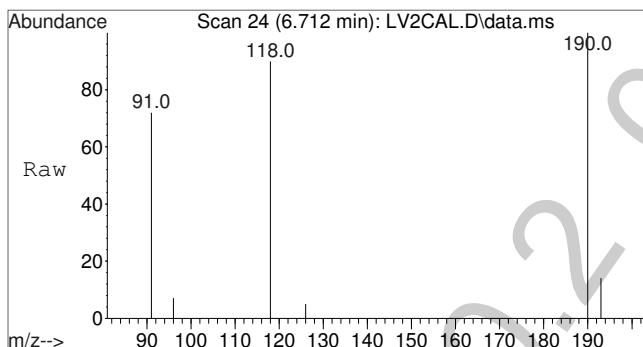
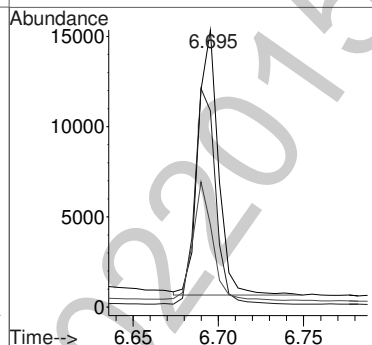
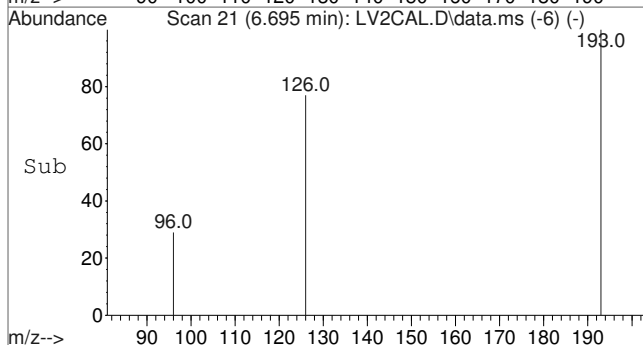

#2  
 Amphetamine-PFAA  
 Concen: 49.50 ng/mL  
 RT: 6.712 min Scan# 24  
 Delta R.T. 0.001 min  
 Lab File: LV2CAL.D  
 Acq: 2 Sep 2015 20:04

Tgt Ion	Ratio	Lower	Upper
190	100		
118	84.3	68.2	102.4
91	67.9	51.5	77.3

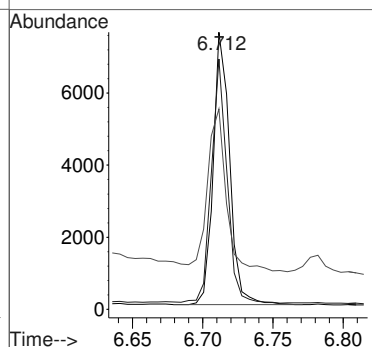
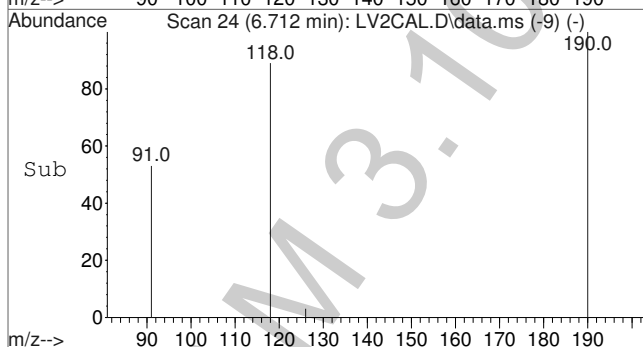

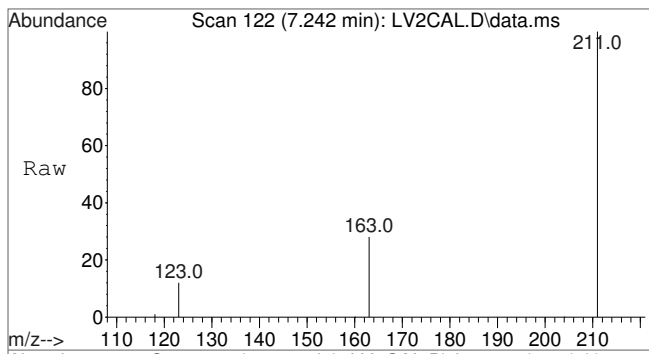

#3  
 Methamphetamine-D8-PFAA  
 Concen: 100.00 ng/mL  
 RT: 7.242 min Scan# 122  
 Delta R.T. 0.000 min  
 Lab File: LV2CAL.D  
 Acq: 2 Sep 2015 20:04

Tgt Ion	Resp	Lower	Upper
211	31171	100	
163	30.0	24.3	36.5
123	13.5	11.0	16.6

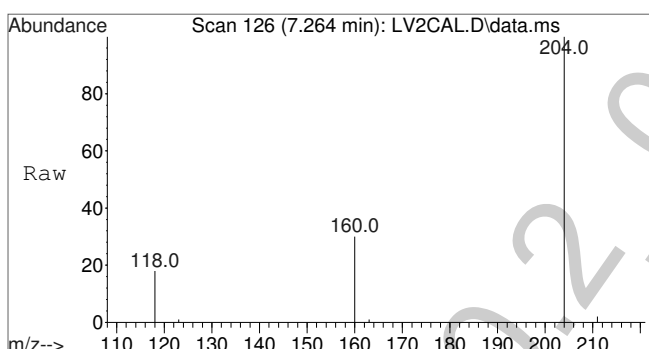
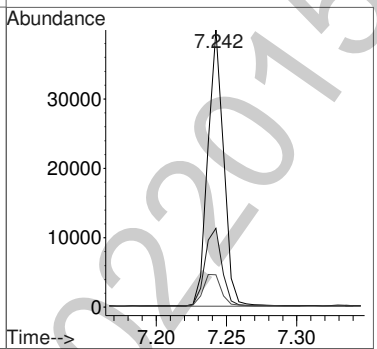
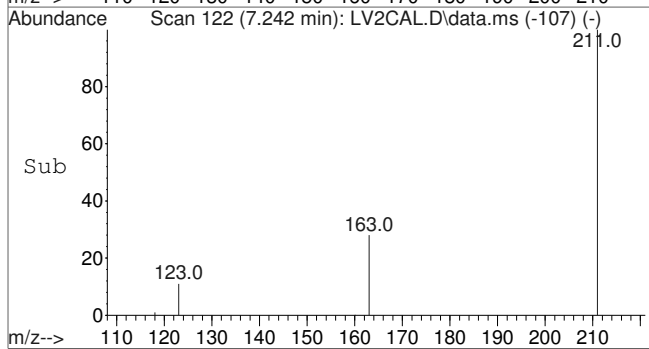

#4  
 Methamphetamine-PFAA  
 Concen: 48.90 ng/mL  
 RT: 7.264 min Scan# 126  
 Delta R.T. 0.000 min  
 Lab File: LV2CAL.D  
 Acq: 2 Sep 2015 20:04

Tgt Ion	Resp	Lower	Upper
204	14928	100	
160	33.9	27.0	40.6
118	29.6	22.6	33.8

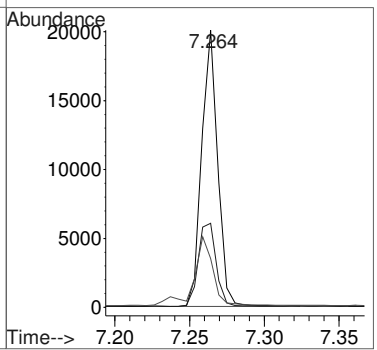
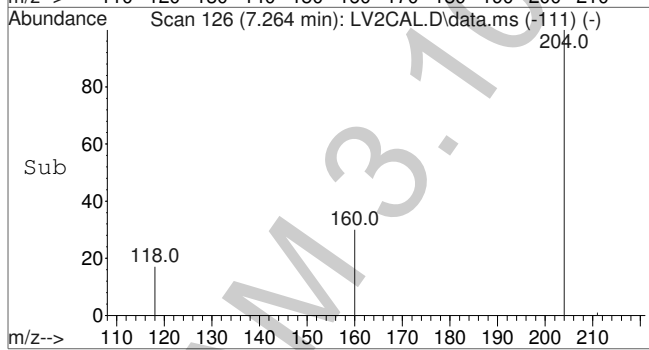

Quantitation Report (Not Reviewed)



Data Path : I:\Instrument Data\Pocatello\Probie\DND\2015\090215AM\  
 Data File : LV2CAL.D  
 Acq On : 2 Sep 2015 20:04  
 Operator : Pocatello Laboratory  
 Sample : Level 2 Calibrator: 50ng  
 Misc : Analytical Method 3.10.2  
 ALS Vial : 3 Sample Multiplier: 1

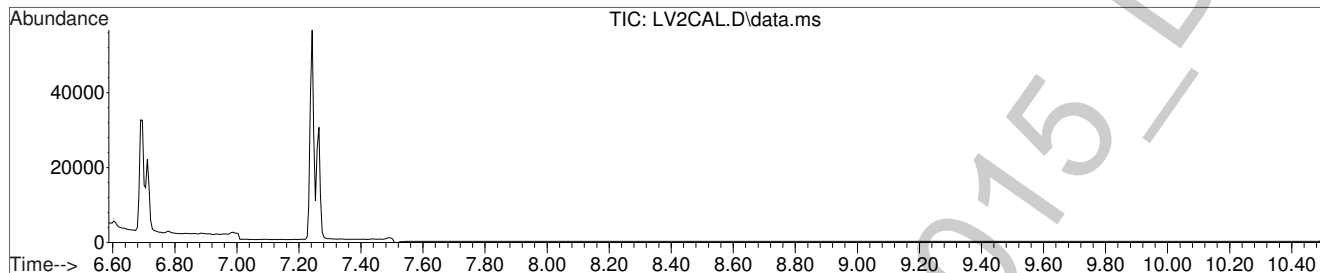

Amphetamine-D8-PFAA

(ISTD) Amount: 100.00 ng/mL

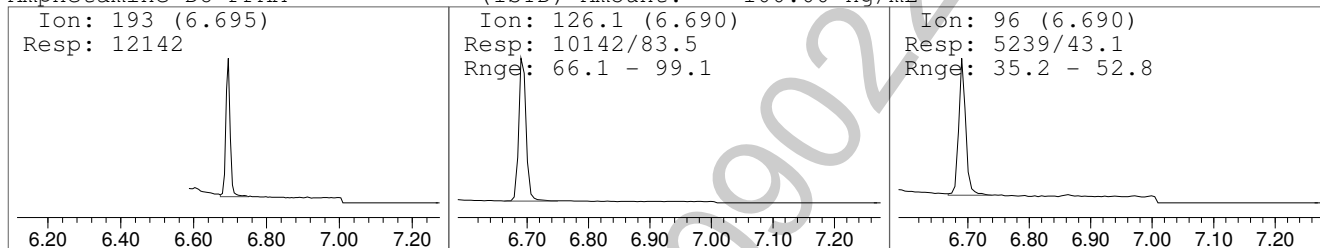

Amphetamine-PFAA

Amount: 49.50 ng/mL

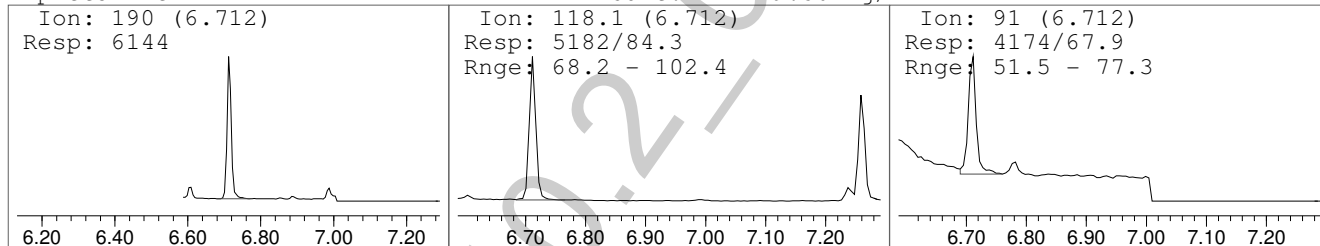

Methamphetamine-D8-PFAA

(ISTD) Amount: 100.00 ng/mL

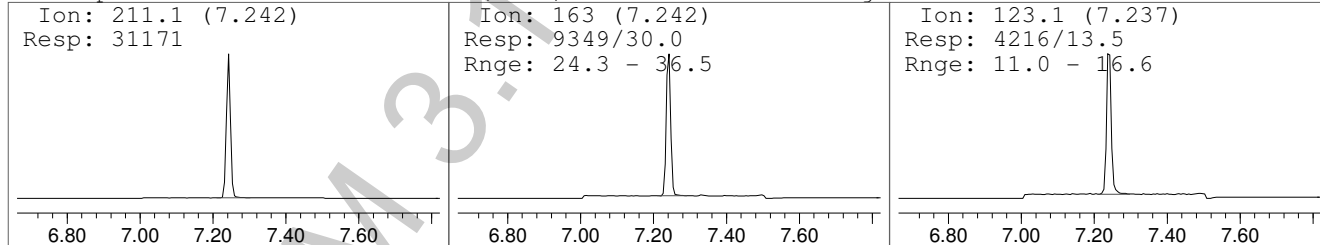

Methamphetamine-PFAA

Amount: 48.90 ng/mL

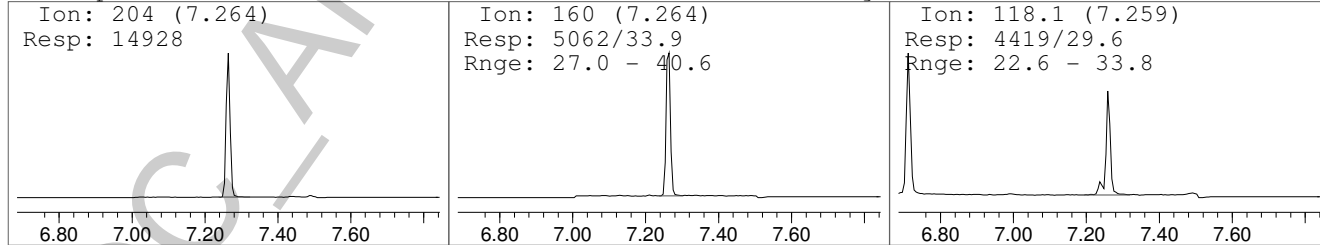

Quantitation Report (Not Reviewed)

Data Path : I:\Instrument Data\Pocatello\Probie\DND\2015\090215AM\  
 Data File : LV3CAL.D  
 Acq On : 2 Sep 2015 20:20  
 Operator : Pocatello Laboratory  
 Sample : Level 3 Calibrator: 100ng Cal  
 Misc : Analytical Method 3.10.2  
 ALS Vial : 4 Sample Multiplier: 1



Quant Time: Sep 03 08:49:17 2015  
 Quant Method : C:\gcms\1\methods\A-M.M  
 Quant Title : Amphetamine & Methamphetamine  
 QLast Update : Thu Sep 03 08:44:42 2015  
 Response via : Initial Calibration

Compound	R.T.	QIon	Response	Conc	Units	Dev(Min)	
Internal Standards							
1) Amphetamine-D8-PFAA	6.695	193	9119	100.00	ng/mL	0.00	
3) Methamphetamine-D8-PFAA	7.242	211	21868	100.00	ng/mL	0.00	
Target Compounds							
							Qvalue
2) Amphetamine-PFAA	6.711	190	9174	101.49	ng/mL	100	
4) Methamphetamine-PFAA	7.264	204	21482	102.75	ng/mL	100	

(#) = qualifier out of range (m) = manual integration (+) = signals summed

Quantitation Report (Not Reviewed)

Data Path : I:\Instrument Data\Pocatello\Probie\DND\2015\090215AM\  
Data File : LV3CAL.D  
Acq On : 2 Sep 2015 20:20  
Operator : Pocatello Laboratory  
Sample : Level 3 Calibrator: 100ng Cal  
Misc : Analytical Method 3.10.2  
ALS Vial : 4 Sample Multiplier: 1



Quant Time: Sep 03 08:49:17 2015  
Quant Method : C:\gcms\1\methods\A-M.M  
Quant Title : Amphetamine & Methamphetamine  
QLast Update : Thu Sep 03 08:44:42 2015  
Response via : Initial Calibration

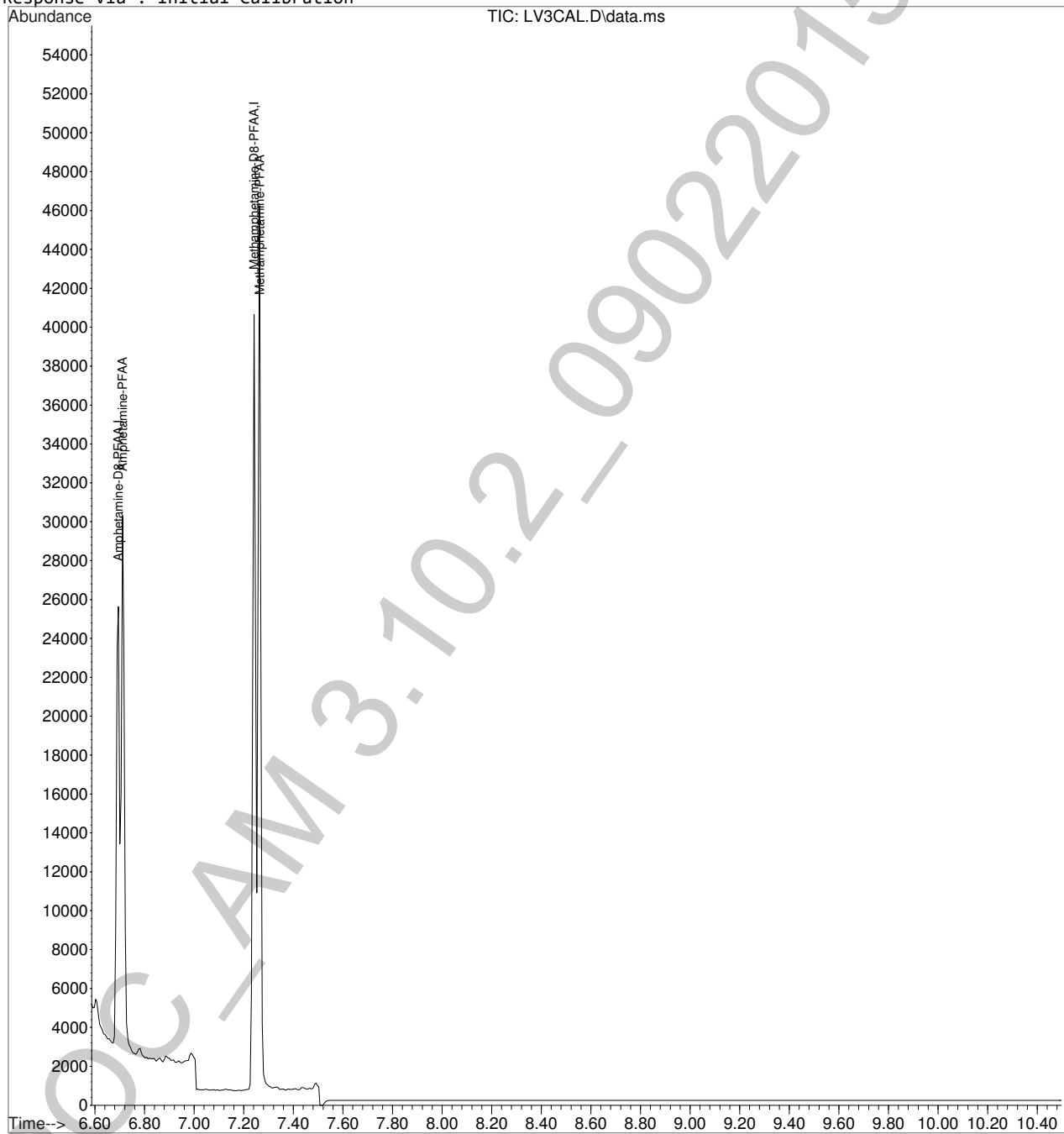

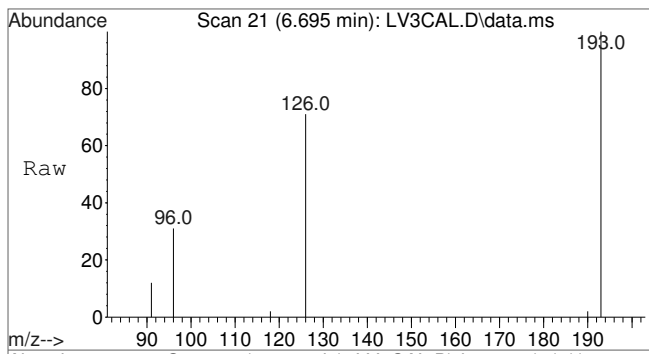

#1  
 Amphetamine-D8-PFAA  
 Concen: 100.00 ng/mL  
 RT: 6.695 min Scan# 21  
 Delta R.T. -0.000 min  
 Lab File: LV3CAL.D  
 Acq: 2 Sep 2015 20:20

Tgt Ion:	193	Resp:	9119
Ion Ratio	100	Lower	Upper
126	82.6	66.1	99.1
96	44.0	35.2	52.8

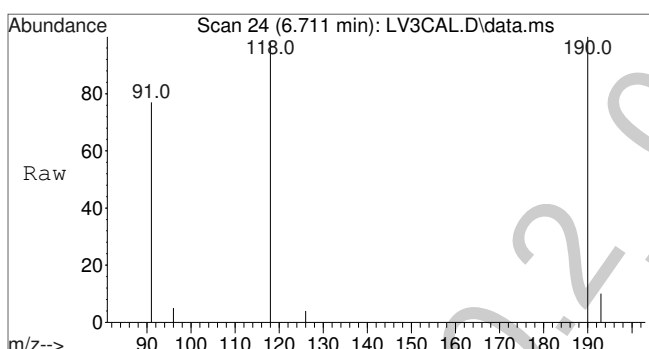
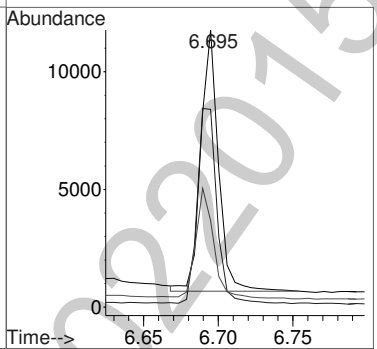
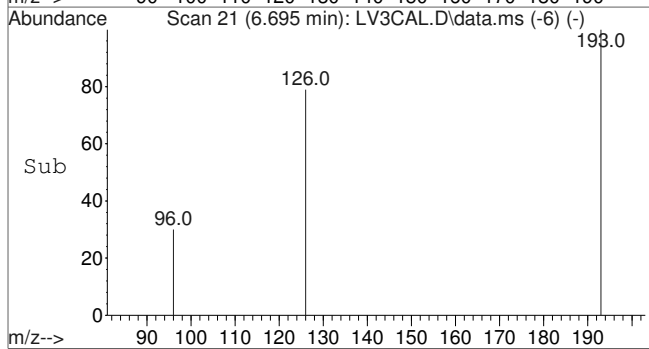

#2  
 Amphetamine-PFAA  
 Concen: 101.49 ng/mL  
 RT: 6.711 min Scan# 24  
 Delta R.T. 0.000 min  
 Lab File: LV3CAL.D  
 Acq: 2 Sep 2015 20:20

Tgt Ion:	190	Resp:	9174
Ion Ratio	100	Lower	Upper
118	85.3	68.2	102.4
91	64.4	51.5	77.3

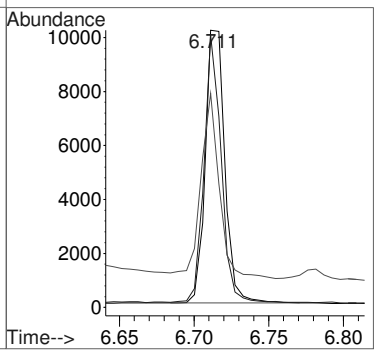
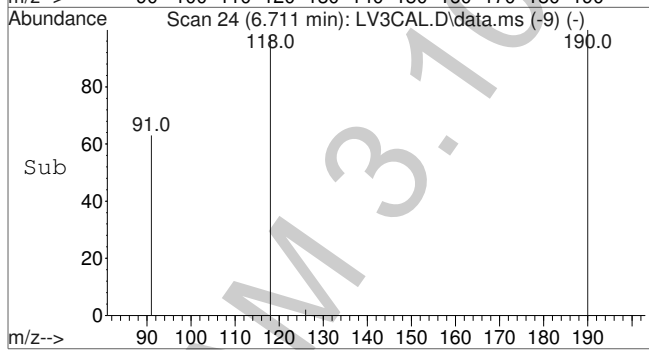

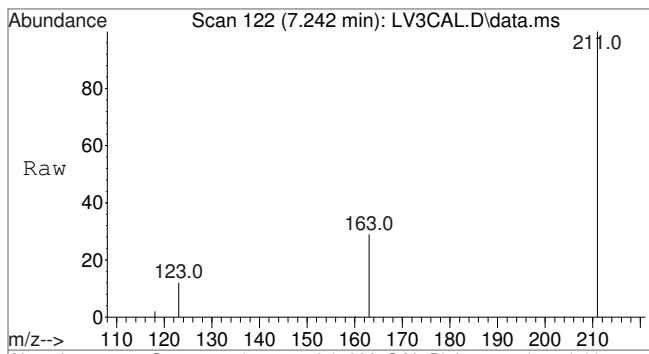

#3  
 Methamphetamine-D8-PFAA  
 Concen: 100.00 ng/mL  
 RT: 7.242 min Scan# 122  
 Delta R.T. 0.000 min  
 Lab File: LV3CAL.D  
 Acq: 2 Sep 2015 20:20

Tgt Ion	Resp	Lower	Upper
211	100		
163	30.4	24.3	36.5
123	13.8	11.0	16.6

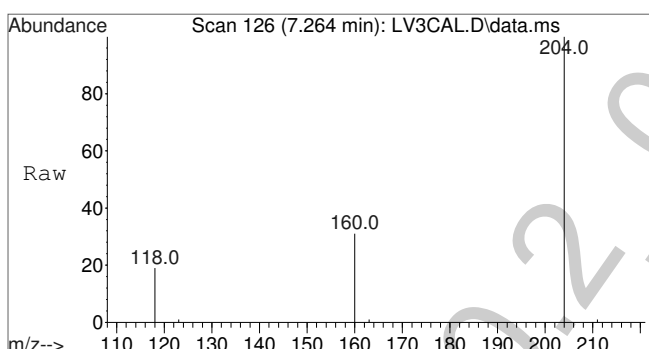
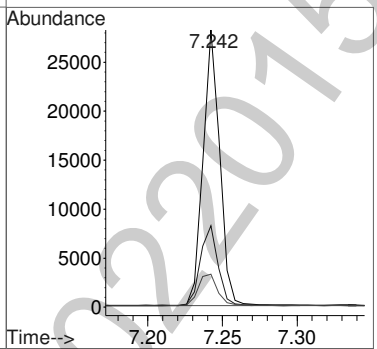
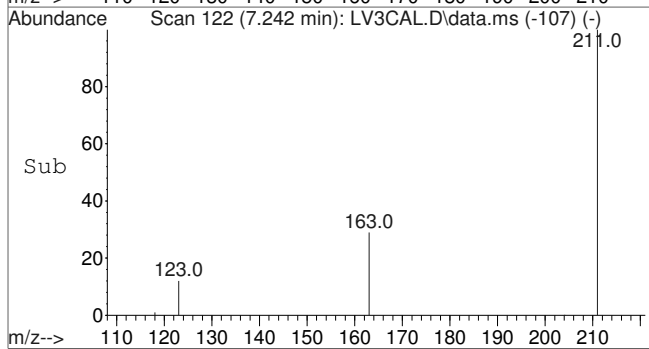

#4  
 Methamphetamine-PFAA  
 Concen: 102.75 ng/mL  
 RT: 7.264 min Scan# 126  
 Delta R.T. -0.000 min  
 Lab File: LV3CAL.D  
 Acq: 2 Sep 2015 20:20

Tgt Ion	Resp	Lower	Upper
204	100		
160	33.8	27.0	40.6
118	28.2	22.6	33.8

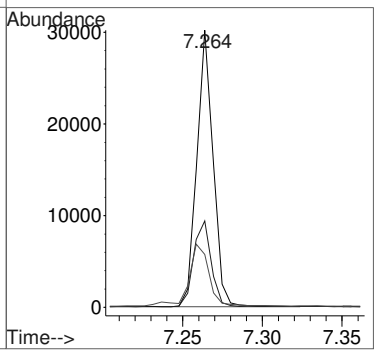
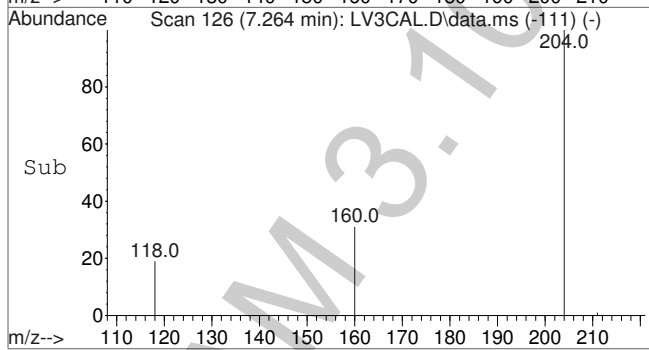



Quantitation Report (Not Reviewed)

Data Path : I:\Instrument Data\Pocatello\Probie\DND\2015\090215AM\  
 Data File : LV3CAL.D  
 Acq On : 2 Sep 2015 20:20  
 Operator : Pocatello Laboratory  
 Sample : Level 3 Calibrator: 100ng Cal  
 Misc : Analytical Method 3.10.2  
 ALS Vial : 4 Sample Multiplier: 1

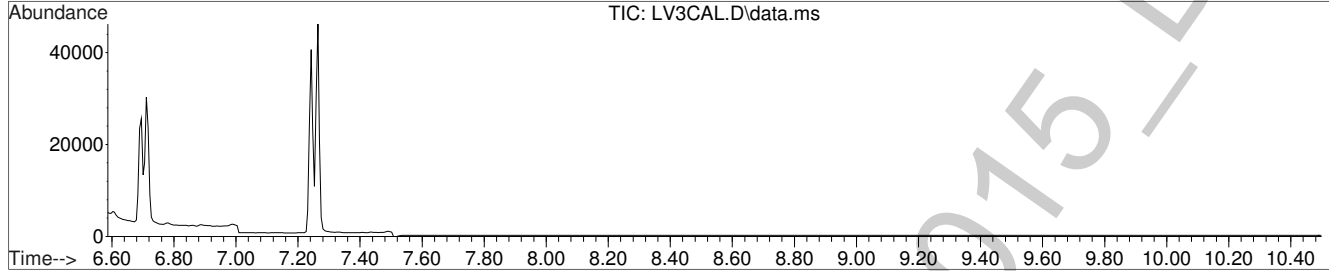

Amphetamine-D8-PFAA

(ISTD) Amount: 100.00 ng/mL

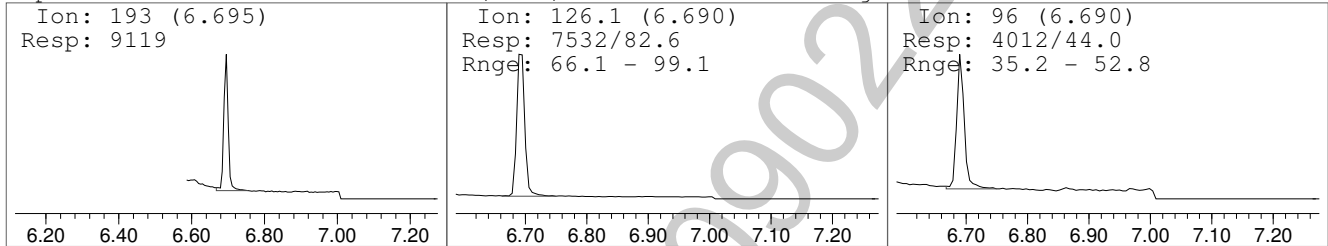

Amphetamine-PFAA

Amount: 101.49 ng/mL

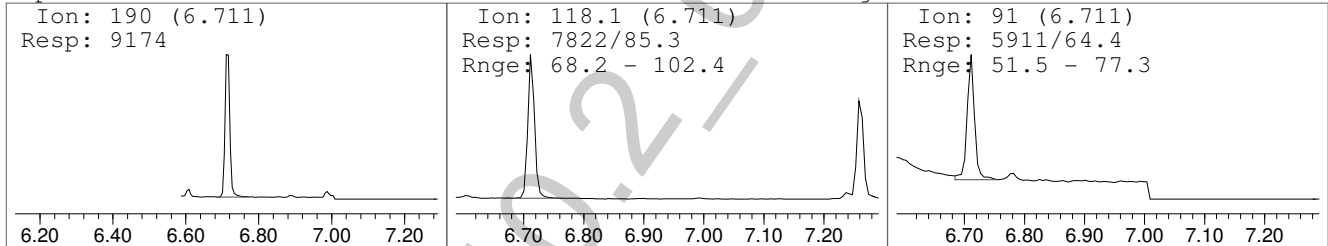

Methamphetamine-D8-PFAA

(ISTD) Amount: 100.00 ng/mL

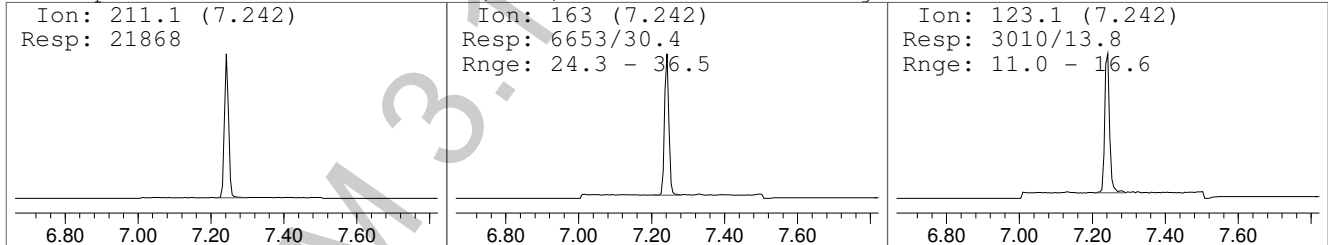

Methamphetamine-PFAA

Amount: 102.75 ng/mL

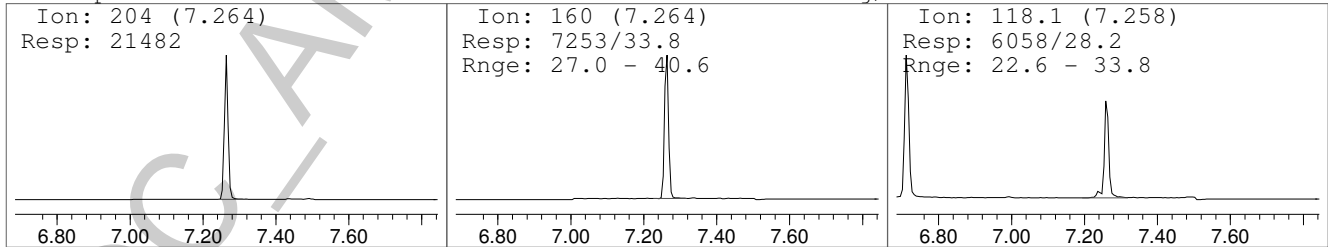

Quantitation Report (Not Reviewed)



Data Path : I:\Instrument Data\Pocatello\Probie\DND\2015\090215AM\  
 Data File : LV4CAL.D  
 Acq On : 2 Sep 2015 20:37  
 Operator : Pocatello Laboratory  
 Sample : Level 4 Calibrator: 250ng  
 Misc : Analytical Method 3.10.2  
 ALS Vial : 5 Sample Multiplier: 1

Quant Time: Sep 03 08:49:48 2015  
 Quant Method : C:\gcms\1\methods\A-M.M  
 Quant Title : Amphetamine & Methamphetamine  
 QLast Update : Thu Sep 03 08:44:42 2015  
 Response via : Initial Calibration

Compound	R.T.	QIon	Response	Conc	Units	Dev(Min)	
Internal Standards							
1) Amphetamine-D8-PFAA	6.695	193	8061	100.00	ng/mL	0.00	
3) Methamphetamine-D8-PFAA	7.242	211	19234	100.00	ng/mL	0.00	
Target Compounds							
							Qvalue
2) Amphetamine-PFAA	6.712	190	19567	249.29	ng/mL		96
4) Methamphetamine-PFAA	7.264	204	45358	249.91	ng/mL		99

(#) = qualifier out of range (m) = manual integration (+) = signals summed

Quantitation Report (Not Reviewed)

Data Path : I:\Instrument Data\Pocatello\Probie\DND\2015\090215AM\  
Data File : LV4CAL.D  
Acq On : 2 Sep 2015 20:37  
Operator : Pocatello Laboratory  
Sample : Level 4 Calibrator: 250ng  
Misc : Analytical Method 3.10.2  
ALS Vial : 5 Sample Multiplier: 1

Quant Time: Sep 03 08:49:48 2015  
Quant Method : C:\gcms\1\methods\A-M.M  
Quant Title : Amphetamine & Methamphetamine  
QLast Update : Thu Sep 03 08:44:42 2015  
Response via : Initial Calibration

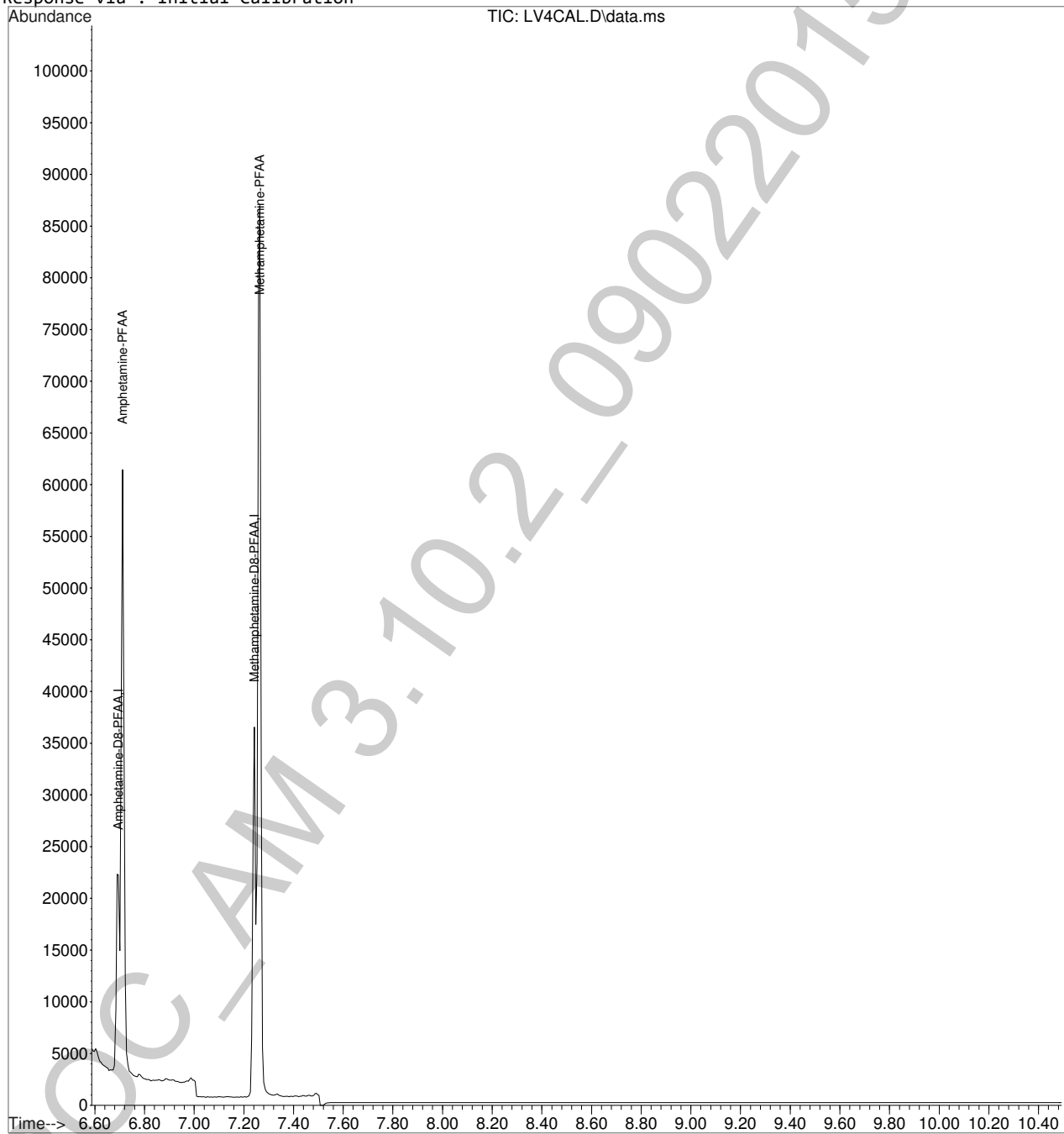

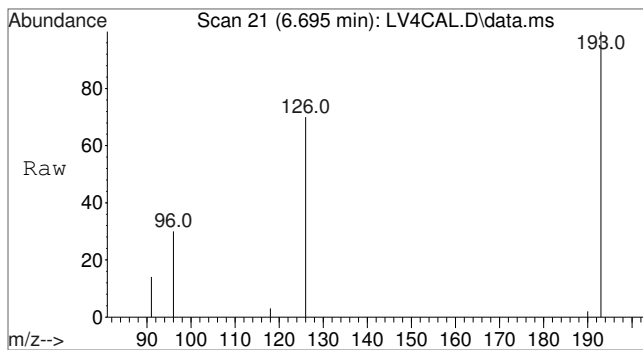

#1  
 Amphetamine-D8-PFAA  
 Concen: 100.00 ng/mL  
 RT: 6.695 min Scan# 21  
 Delta R.T. 0.000 min  
 Lab File: LV4CAL.D  
 Acq: 2 Sep 2015 20:37

Tgt Ion	Ratio	Lower	Upper
193	100		
126	82.1	66.1	99.1
96	45.9	35.2	52.8

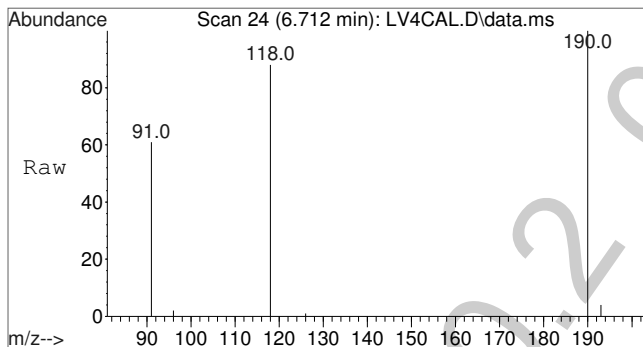
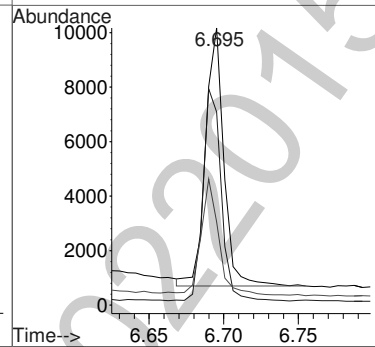
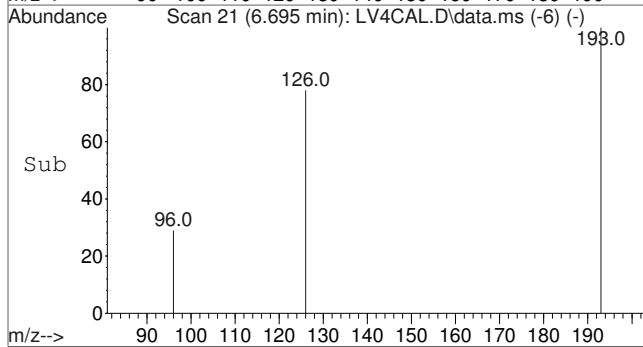

#2  
 Amphetamine-PFAA  
 Concen: 249.29 ng/mL  
 RT: 6.712 min Scan# 24  
 Delta R.T. 0.001 min  
 Lab File: LV4CAL.D  
 Acq: 2 Sep 2015 20:37

Tgt Ion	Ratio	Lower	Upper
190	100		
118	83.9	68.2	102.4
91	58.4	51.5	77.3

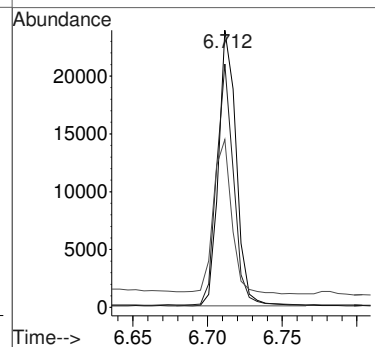
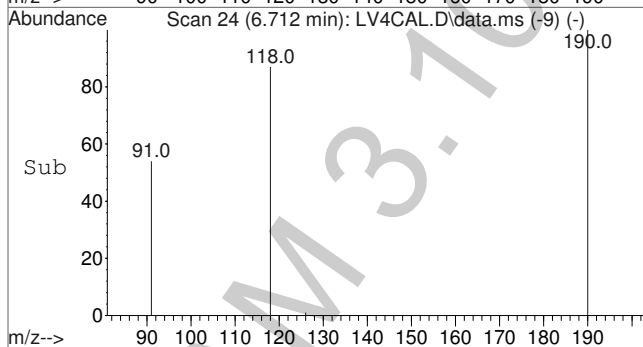

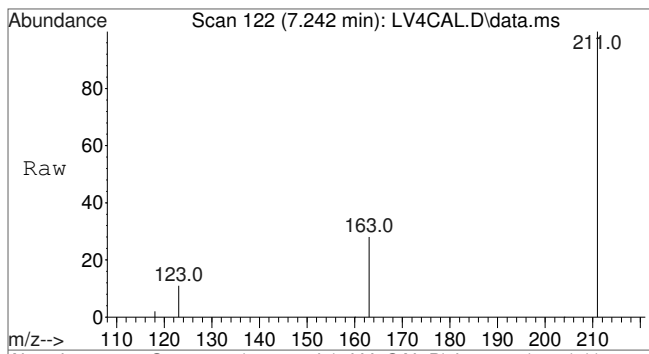

#3  
 Methamphetamine-D8-PFAA  
 Concen: 100.00 ng/mL  
 RT: 7.242 min Scan# 122  
 Delta R.T. 0.000 min  
 Lab File: LV4CAL.D  
 Acq: 2 Sep 2015 20:37

Tgt Ion	Resp	Lower	Upper
211	19234		
163	30.7	24.3	36.5
123	13.8	11.0	16.6

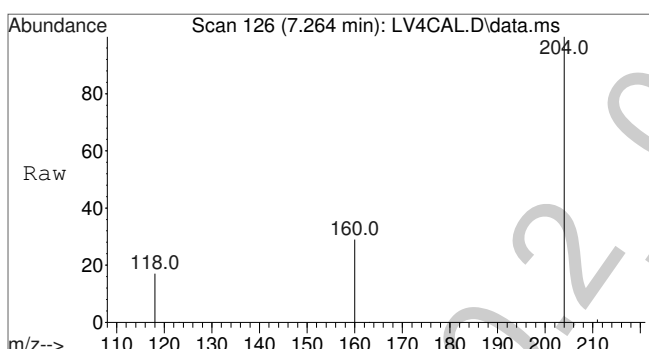
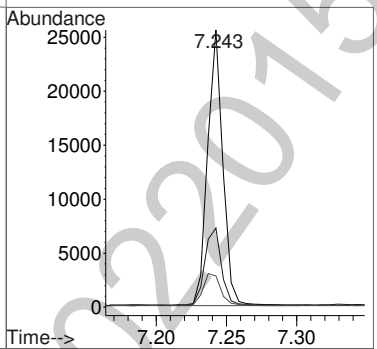
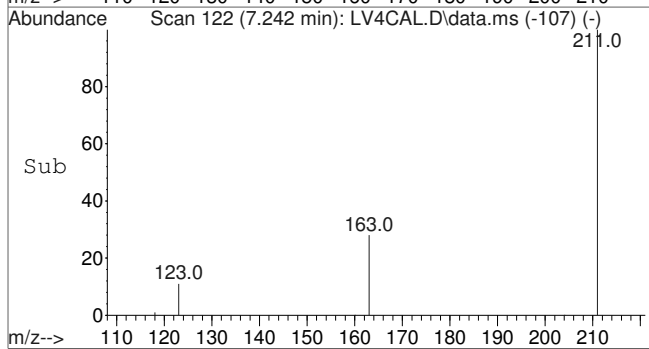

#4  
 Methamphetamine-PFAA  
 Concen: 249.91 ng/mL  
 RT: 7.264 min Scan# 126  
 Delta R.T. 0.000 min  
 Lab File: LV4CAL.D  
 Acq: 2 Sep 2015 20:37

Tgt Ion	Resp	Lower	Upper
204	45358		
160	34.1	27.0	40.6
118	27.1	22.6	33.8

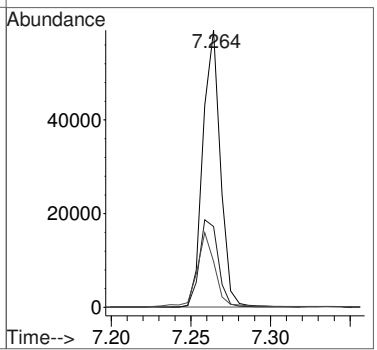
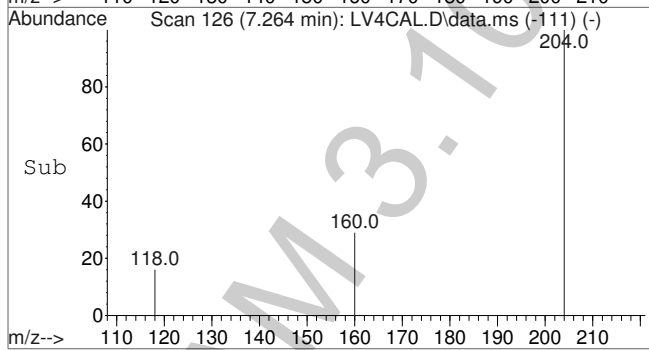

Quantitation Report (Not Reviewed)

Data Path : I:\Instrument Data\Pocatello\Probie\DND\2015\090215AM\  
 Data File : LV4CAL.D  
 Acq On : 2 Sep 2015 20:37  
 Operator : Pocatello Laboratory  
 Sample : Level 4 Calibrator: 250ng  
 Misc : Analytical Method 3.10.2  
 ALS Vial : 5 Sample Multiplier: 1

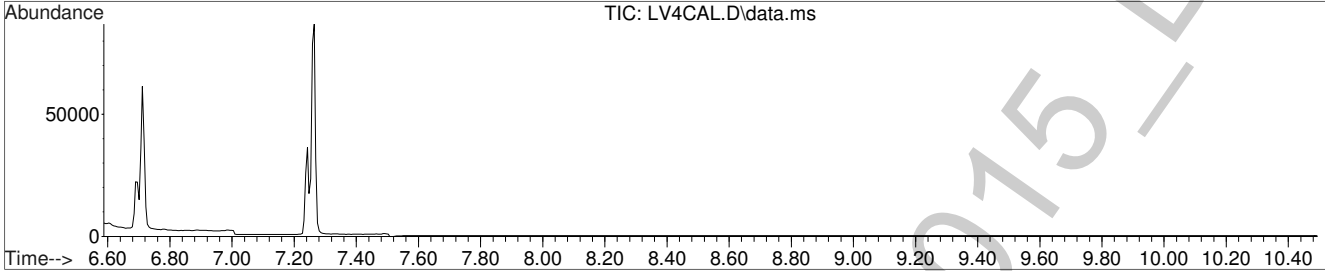

Amphetamine-D8-PFAA

(ISTD) Amount: 100.00 ng/mL

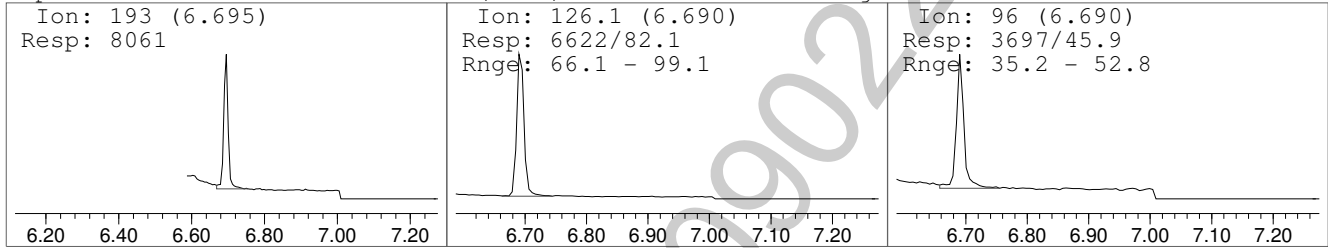

Amphetamine-PFAA

Amount: 249.29 ng/mL

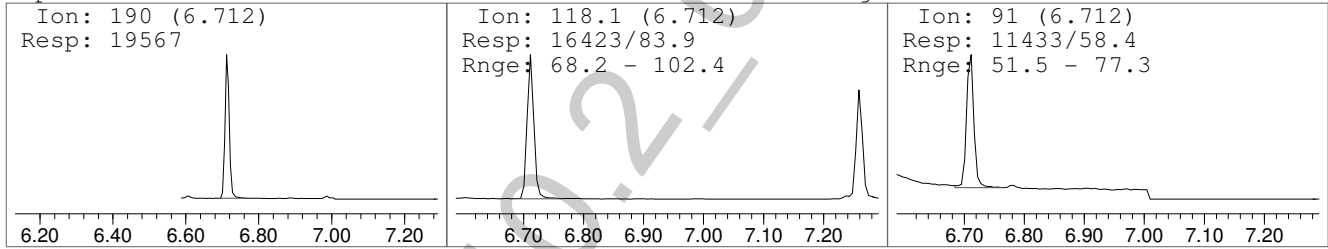

Methamphetamine-D8-PFAA

(ISTD) Amount: 100.00 ng/mL

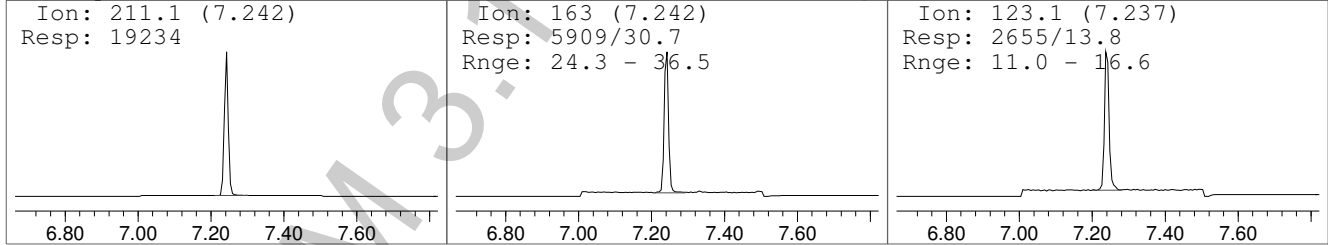

Methamphetamine-PFAA

Amount: 249.91 ng/mL

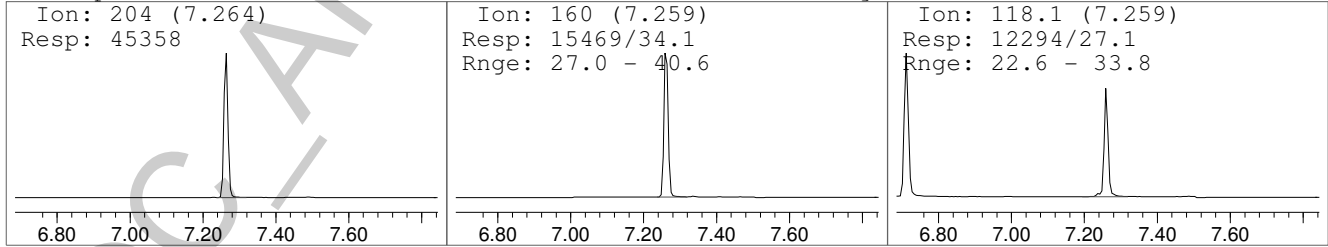

Quantitation Report (Not Reviewed)

Data Path : I:\Instrument Data\Pocatello\Probie\DND\2015\090215AM\  
 Data File : LV5CAL.D  
 Acq On : 2 Sep 2015 20:53  
 Operator : Pocatello Laboratory  
 Sample : Level 5 Calibrator: 500ng  
 Misc : Analytical Method 3.10.2  
 ALS Vial : 6 Sample Multiplier: 1



Quant Time: Sep 03 08:50:24 2015  
 Quant Method : C:\gcms\1\methods\A-M.M  
 Quant Title : Amphetamine & Methamphetamine  
 QLast Update : Thu Sep 03 08:44:42 2015  
 Response via : Initial Calibration

Compound	R.T.	QIon	Response	Conc	Units	Dev(Min)	
Internal Standards							
1) Amphetamine-D8-PFAA	6.695	193	10517	100.00	ng/mL	0.00	
3) Methamphetamine-D8-PFAA	7.242	211	24685	100.00	ng/mL	0.00	
Target Compounds							
							Qvalue
2) Amphetamine-PFAA	6.711	190	50897	500.12	ng/mL		96
4) Methamphetamine-PFAA	7.264	204	115855	499.67	ng/mL		98

(#) = qualifier out of range (m) = manual integration (+) = signals summed

Quantitation Report (Not Reviewed)

Data Path : I:\Instrument Data\Pocatello\Probie\DND\2015\090215AM\  
Data File : LV5CAL.D  
Acq On : 2 Sep 2015 20:53  
Operator : Pocatello Laboratory  
Sample : Level 5 Calibrator: 500ng  
Misc : Analytical Method 3.10.2  
ALS Vial : 6 Sample Multiplier: 1

Quant Time: Sep 03 08:50:24 2015  
Quant Method : C:\gcms\1\methods\A-M.M  
Quant Title : Amphetamine & Methamphetamine  
QLast Update : Thu Sep 03 08:44:42 2015  
Response via : Initial Calibration

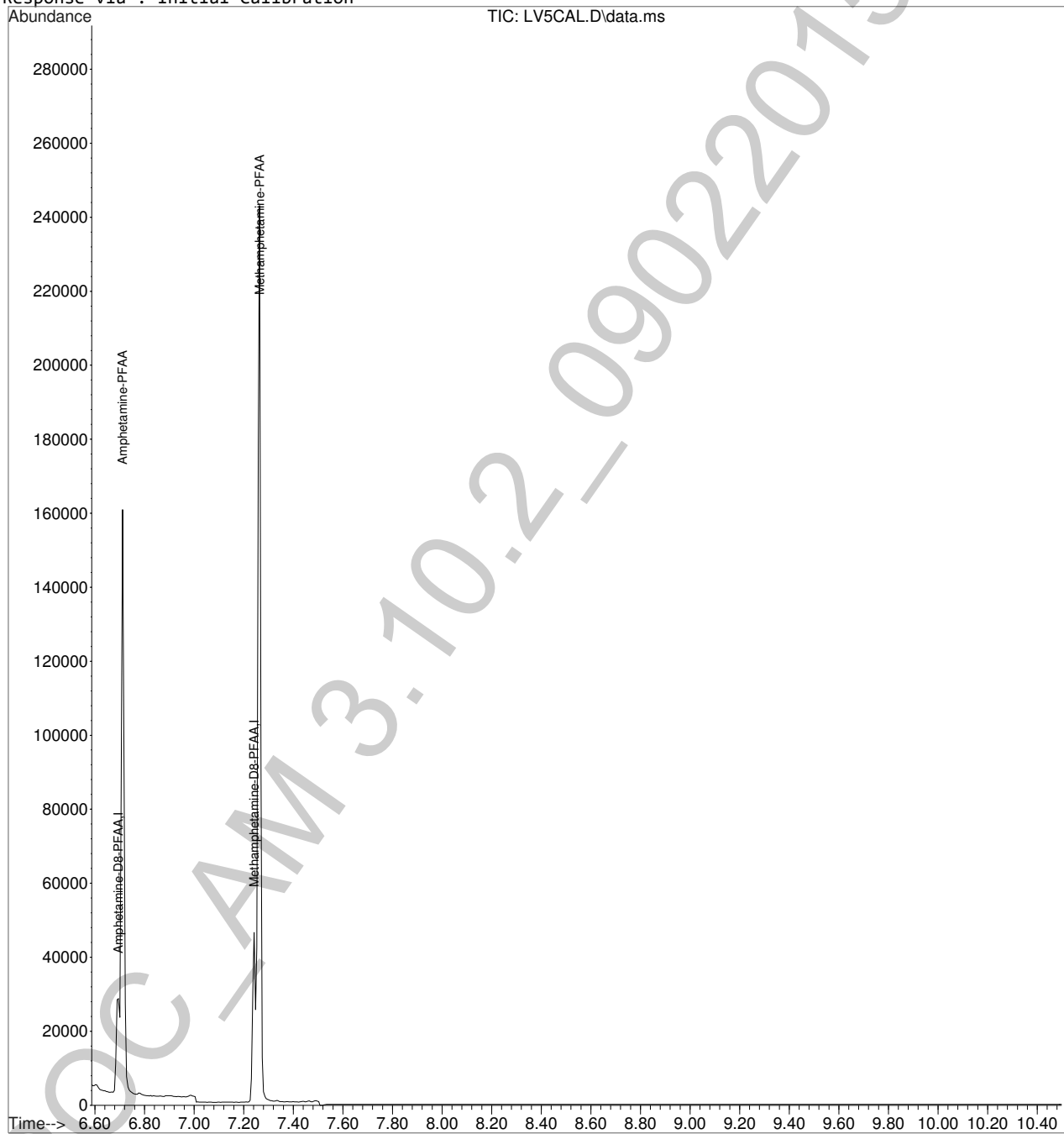



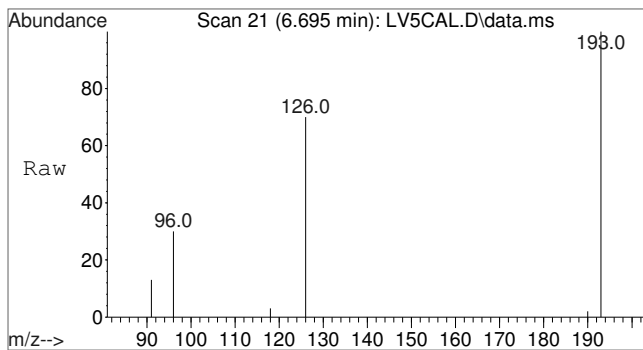

#1  
 Amphetamine-D8-PFAA  
 Concen: 100.00 ng/mL  
 RT: 6.695 min Scan# 21  
 Delta R.T. 0.000 min  
 Lab File: LV5CAL.D  
 Acq: 2 Sep 2015 20:53

Tgt Ion:	193	Resp:	10517
Ion Ratio	100	Lower	Upper
126	83.1	66.1	99.1
96	45.3	35.2	52.8

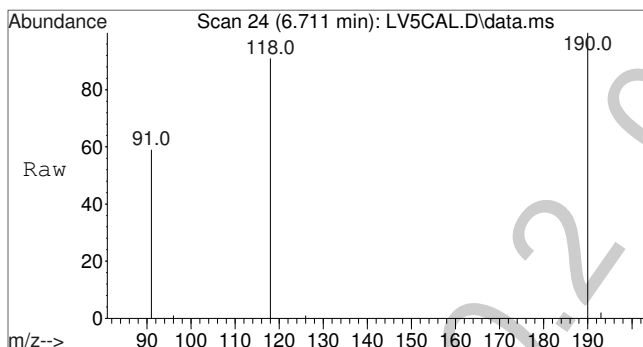
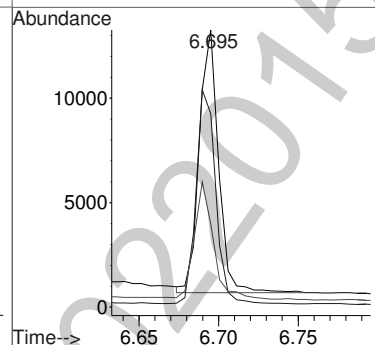
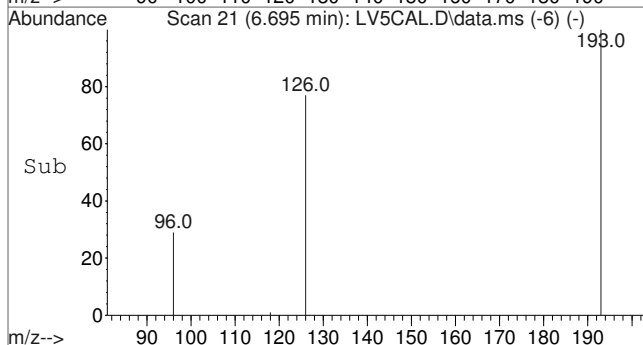

#2  
 Amphetamine-PFAA  
 Concen: 500.12 ng/mL  
 RT: 6.711 min Scan# 24  
 Delta R.T. 0.000 min  
 Lab File: LV5CAL.D  
 Acq: 2 Sep 2015 20:53

Tgt Ion:	190	Resp:	50897
Ion Ratio	100	Lower	Upper
118	85.5	68.2	102.4
91	57.4	51.5	77.3

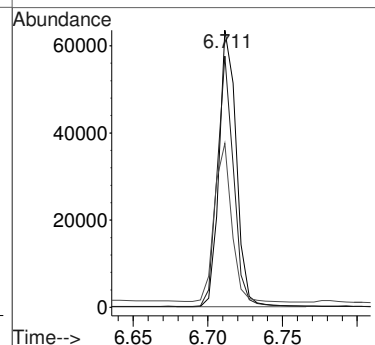
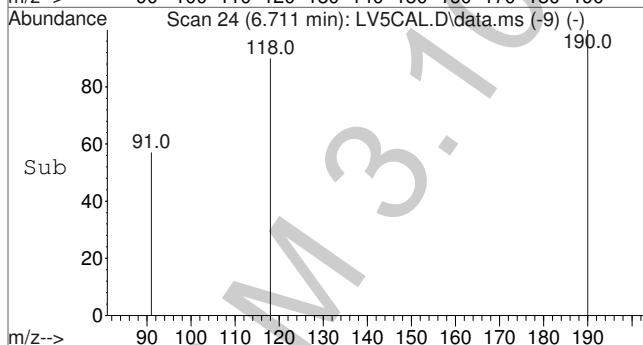

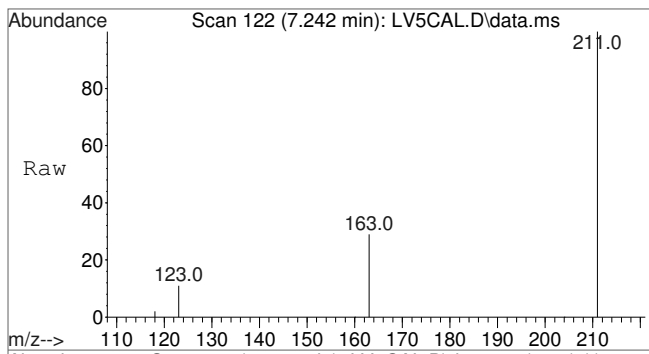

#3  
 Methamphetamine-D8-PFAA  
 Concen: 100.00 ng/mL  
 RT: 7.242 min Scan# 122  
 Delta R.T. 0.000 min  
 Lab File: LV5CAL.D  
 Acq: 2 Sep 2015 20:53

Tgt Ion	Resp	Lower	Upper
211	24685	100	
163	30.7	24.3	36.5
123	13.7	11.0	16.6

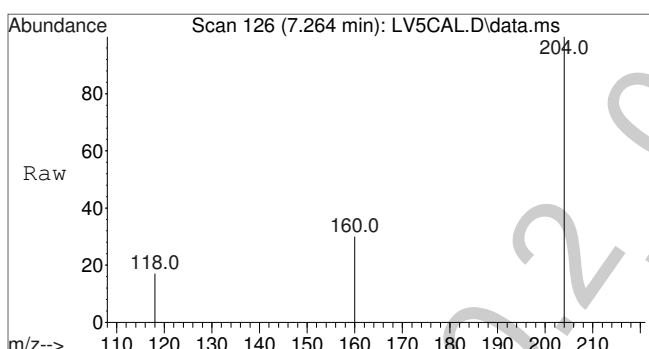
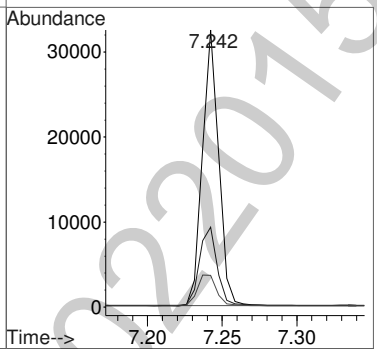
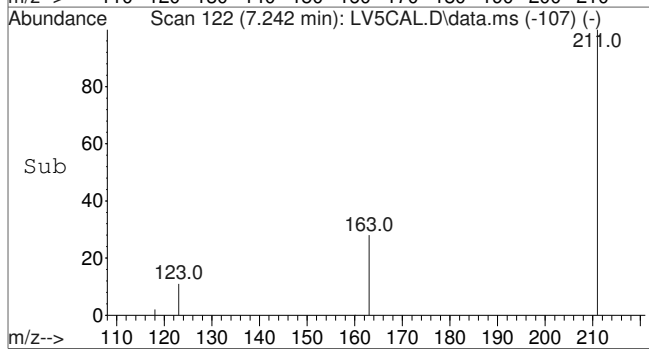

#4  
 Methamphetamine-PFAA  
 Concen: 499.67 ng/mL  
 RT: 7.264 min Scan# 126  
 Delta R.T. -0.000 min  
 Lab File: LV5CAL.D  
 Acq: 2 Sep 2015 20:53

Tgt Ion	Resp	Lower	Upper
204	115855	100	
160	33.4	27.0	40.6
118	26.6	22.6	33.8

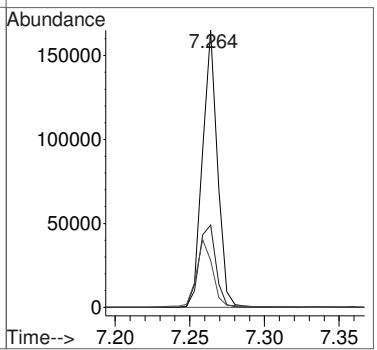
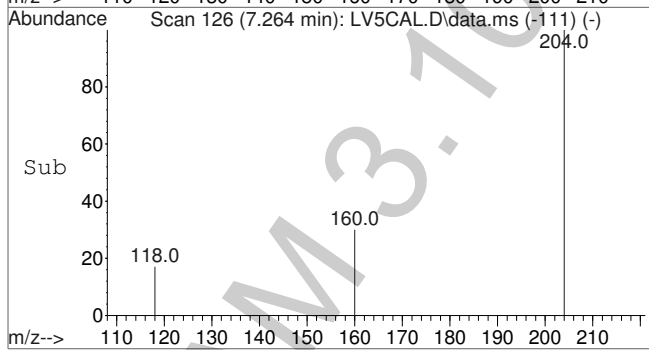

Quantitation Report (Not Reviewed)

Data Path : I:\Instrument Data\Pocatello\Probie\DND\2015\090215AM\  
 Data File : LV5CAL.D  
 Acq On : 2 Sep 2015 20:53  
 Operator : Pocatello Laboratory  
 Sample : Level 5 Calibrator: 500ng  
 Misc : Analytical Method 3.10.2  
 ALS Vial : 6 Sample Multiplier: 1

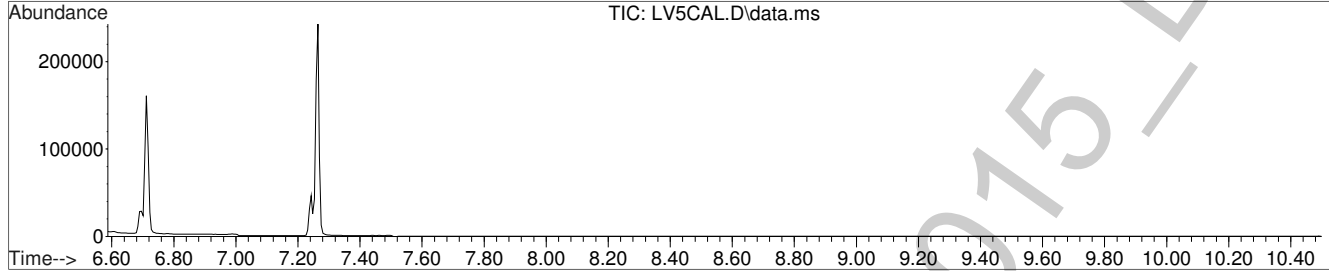

Amphetamine-D8-PFAA

(ISTD) Amount: 100.00 ng/mL

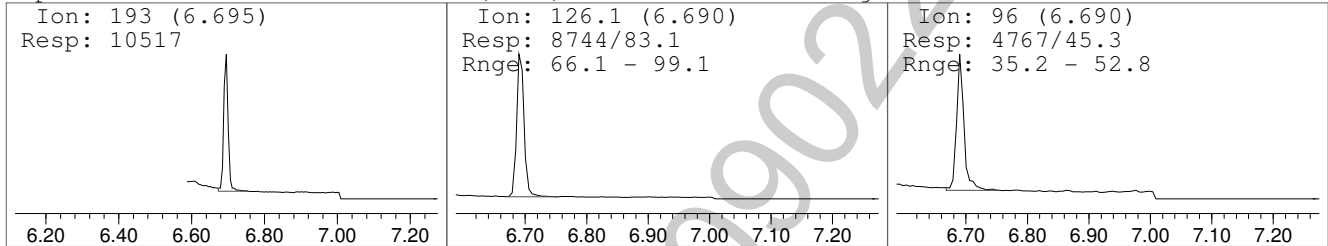

Amphetamine-PFAA

Amount: 500.12 ng/mL

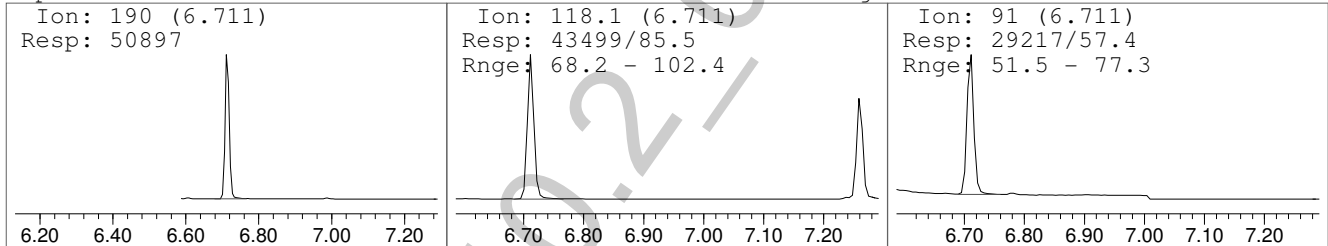

Methamphetamine-D8-PFAA

(ISTD) Amount: 100.00 ng/mL

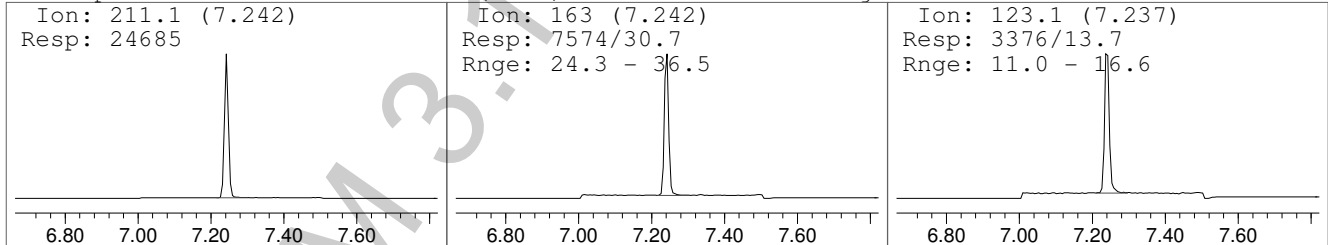

Methamphetamine-PFAA

Amount: 499.67 ng/mL

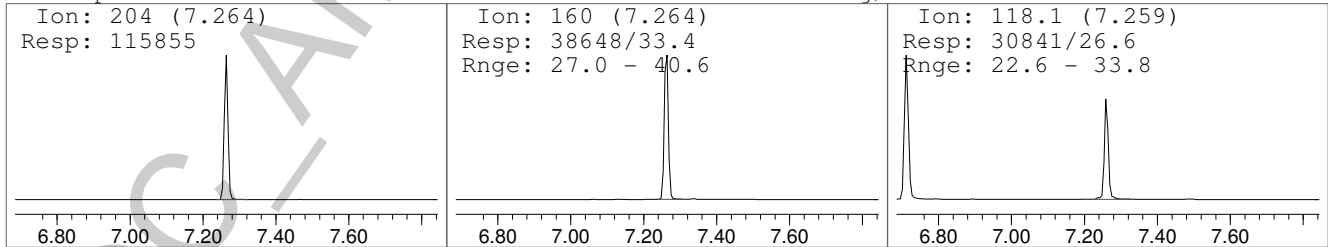

File :I:\Instrument Data\Pocatello\Probie\DND\2015\090215AM\Blank3  
... .D  
Operator : Pocatello Laboratory  
Instrument : Probie  
Acquired : 2 Sep 2015 21:09 using AcqMethod A-M.M  
Sample Name: Blank  
Misc Info : CHCl3

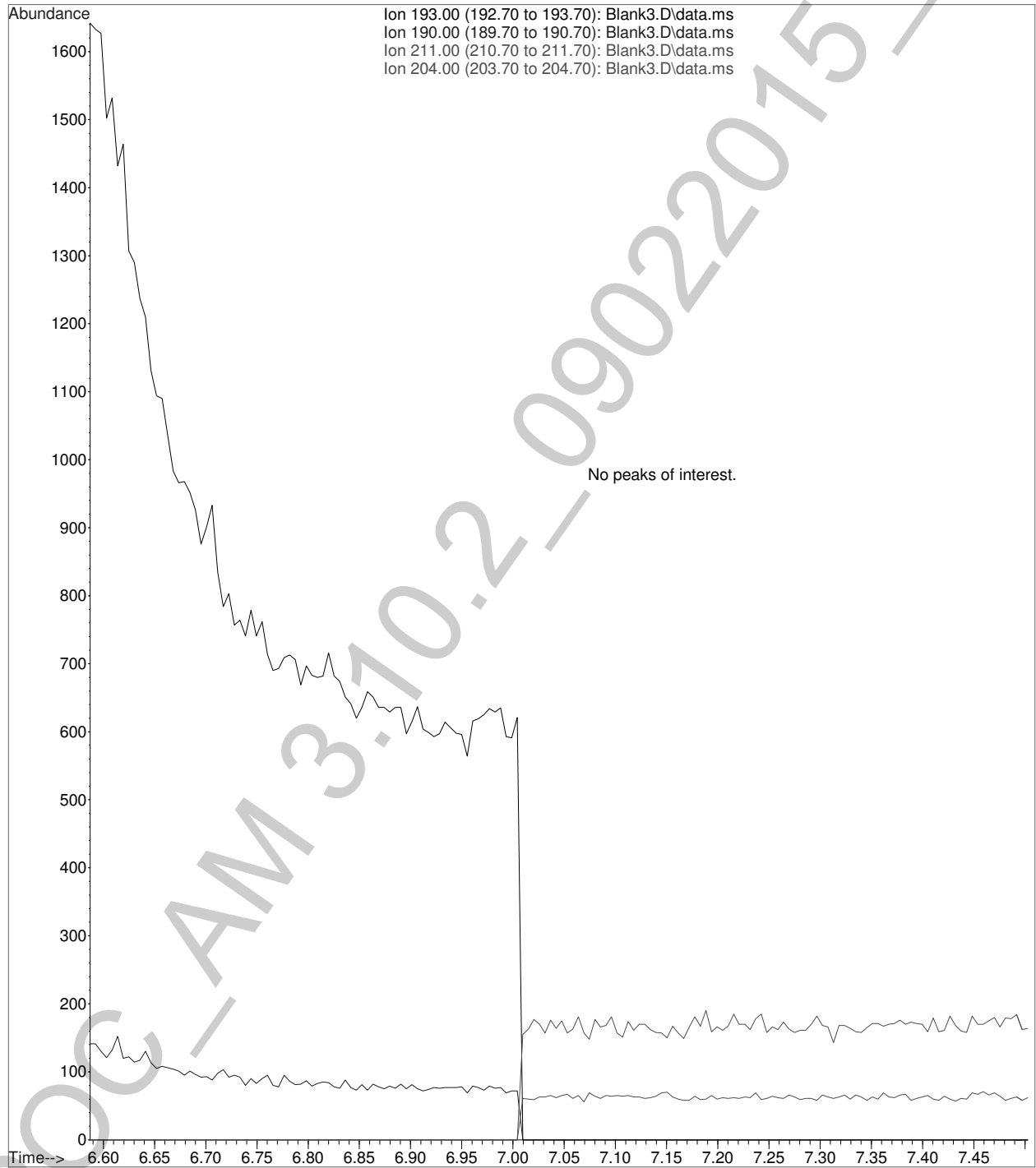

Quantitation Report (Not Reviewed)

Data Path : I:\Instrument Data\Pocatello\Probie\DND\2015\090215AM\  
 Data File : PosCtrl-75-1.D  
 Acq On : 2 Sep 2015 21:25  
 Operator : Pocatello Laboratory  
 Sample : Positive Control - 75 ng  
 Misc : Analytical Method 3.10.2  
 ALS Vial : 7 Sample Multiplier: 1

Quant Time: Sep 03 08:52:18 2015  
 Quant Method : C:\gcms\1\methods\A-M.M  
 Quant Title : Amphetamine & Methamphetamine  
 QLast Update : Thu Sep 03 08:44:42 2015  
 Response via : Initial Calibration

Compound	R.T.	QIon	Response	Conc	Units	Dev(Min)	
Internal Standards							
1) Amphetamine-D8-PFAA	6.695	193	8887	100.00	ng/mL	0.00	
3) Methamphetamine-D8-PFAA	7.243	211	21896	100.00	ng/mL	0.00	
Target Compounds							
							Qvalue
2) Amphetamine-PFAA	6.712	190	6757	75.94	ng/mL		99
4) Methamphetamine-PFAA	7.264	204	16293	77.26	ng/mL		99

(#) = qualifier out of range (m) = manual integration (+) = signals summed

Quantitation Report (Not Reviewed)

Data Path : I:\Instrument Data\Pocatello\Probie\DND\2015\090215AM\  
Data File : PosCtrl-75-1.D  
Acq On : 2 Sep 2015 21:25  
Operator : Pocatello Laboratory  
Sample : Positive Control - 75 ng  
Misc : Analytical Method 3.10.2  
ALS Vial : 7 Sample Multiplier: 1

Quant Time: Sep 03 08:52:18 2015  
Quant Method : C:\gcms\1\methods\A-M.M  
Quant Title : Amphetamine & Methamphetamine  
QLast Update : Thu Sep 03 08:44:42 2015  
Response via : Initial Calibration

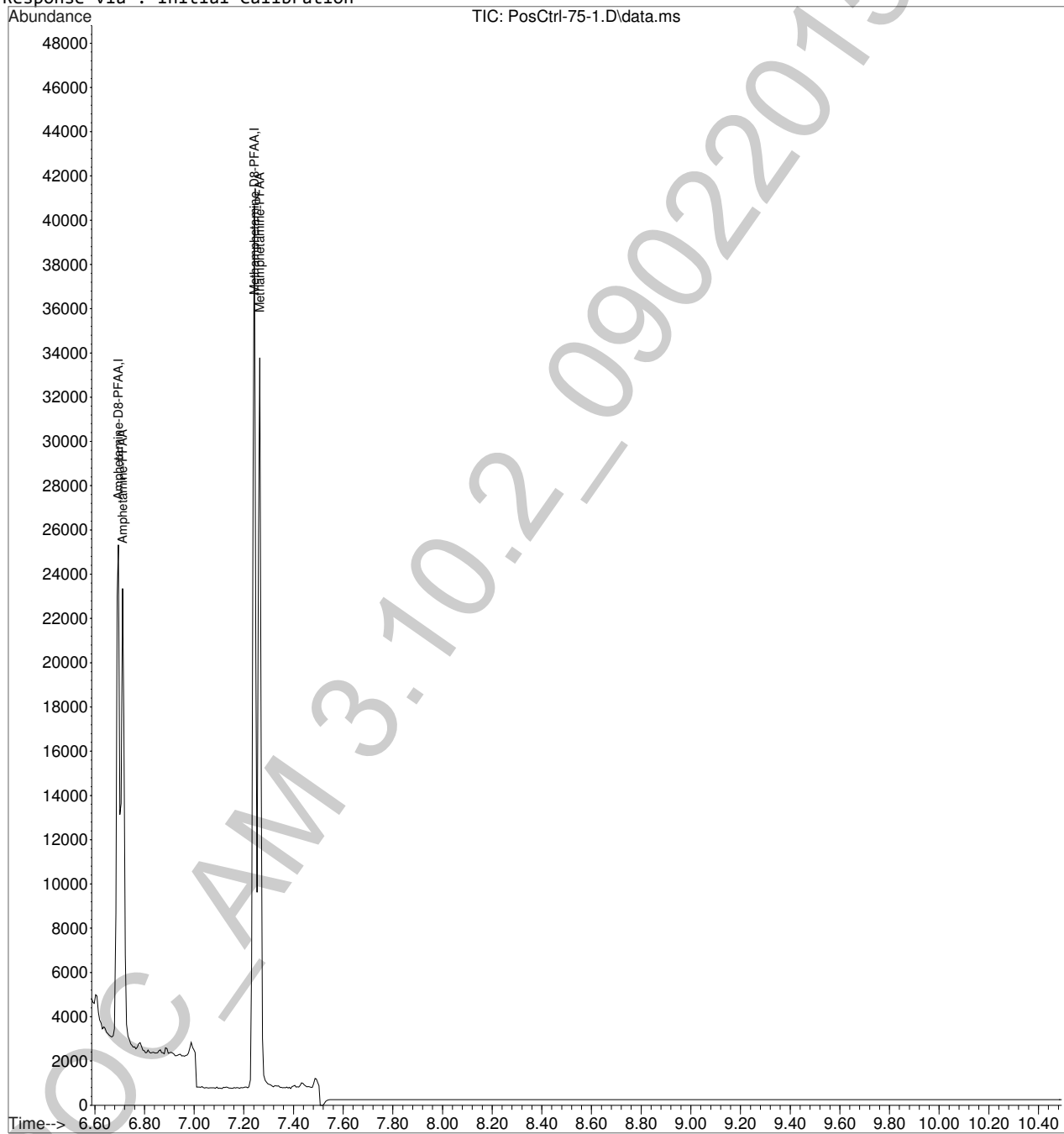

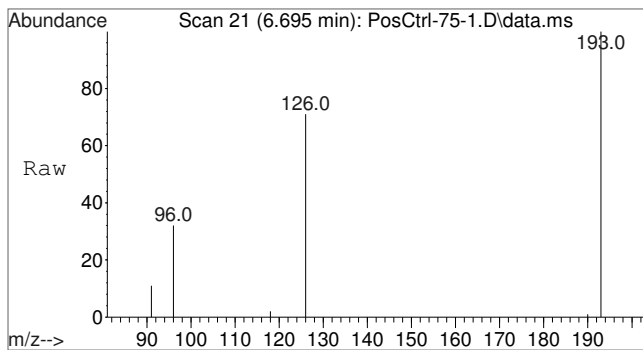

#1  
 Amphetamine-D8-PFAA  
 Concen: 100.00 ng/mL  
 RT: 6.695 min Scan# 21  
 Delta R.T. 0.000 min  
 Lab File: PosCtrl-75-1.D  
 Acq: 2 Sep 2015 21:25

Tgt Ion	Ratio	Lower	Upper
193	100		
126	83.3	66.1	99.1
96	44.6	35.2	52.8

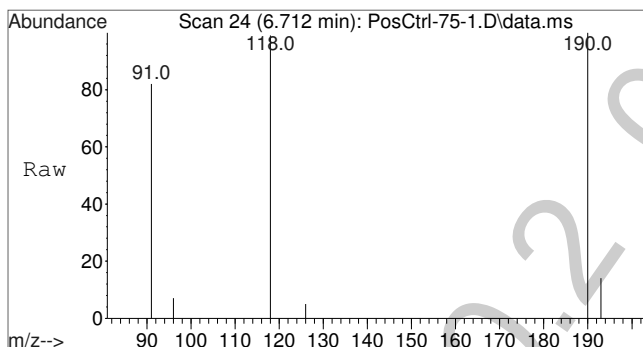
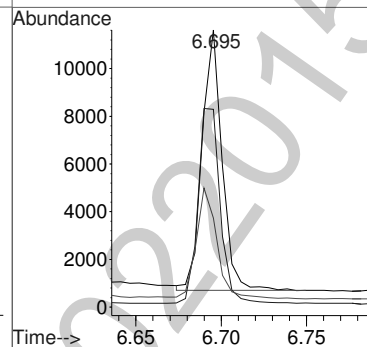
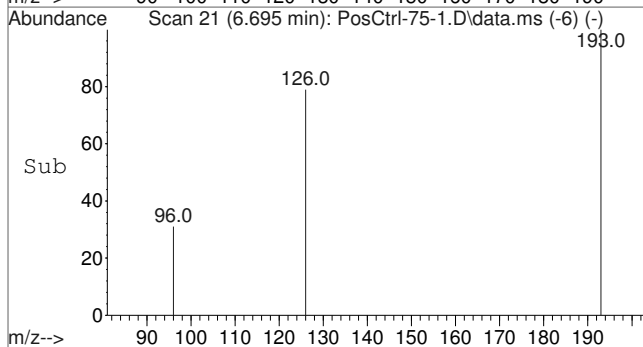

#2  
 Amphetamine-PFAA  
 Concen: 75.94 ng/mL  
 RT: 6.712 min Scan# 24  
 Delta R.T. 0.001 min  
 Lab File: PosCtrl-75-1.D  
 Acq: 2 Sep 2015 21:25

Tgt Ion	Ratio	Lower	Upper
190	100		
118	85.3	68.2	102.4
91	65.9	51.5	77.3

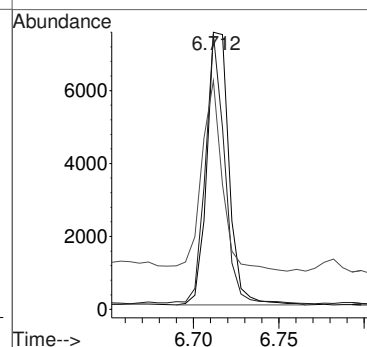
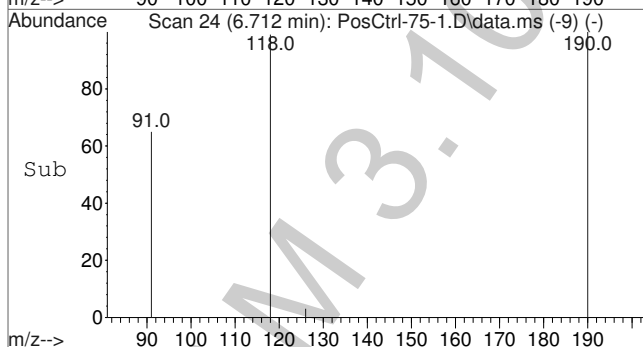

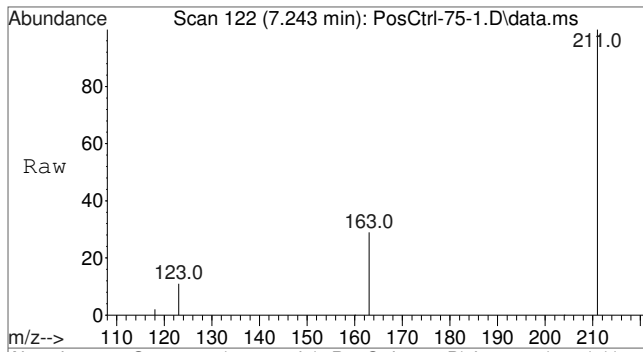

#3  
 Methamphetamine-D8-PFAA  
 Concen: 100.00 ng/mL  
 RT: 7.243 min Scan# 122  
 Delta R.T. 0.001 min  
 Lab File: PosCtrl-75-1.D  
 Acq: 2 Sep 2015 21:25

Tgt Ion	Resp	Lower	Upper
211	21896		
211	100		
163	30.5	24.3	36.5
123	13.6	11.0	16.6

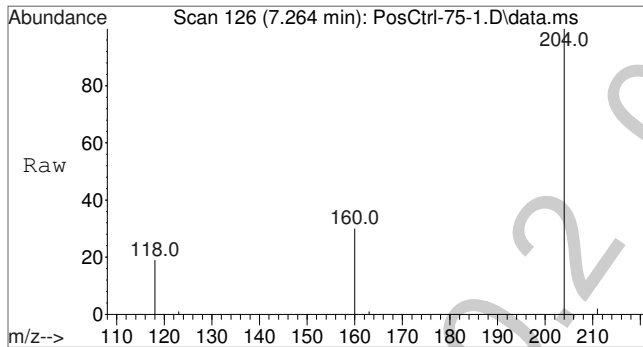
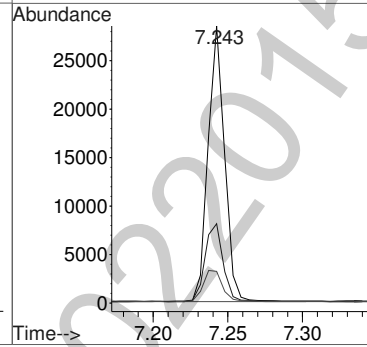
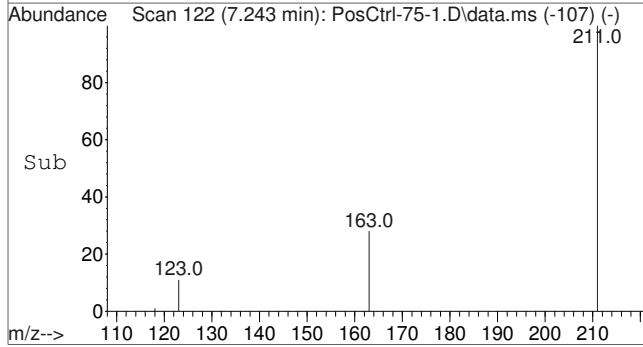

#4  
 Methamphetamine-PFAA  
 Concen: 77.26 ng/mL  
 RT: 7.264 min Scan# 126  
 Delta R.T. 0.000 min  
 Lab File: PosCtrl-75-1.D  
 Acq: 2 Sep 2015 21:25

Tgt Ion	Resp	Lower	Upper
204	16293		
204	100		
160	33.7	27.0	40.6
118	28.6	22.6	33.8

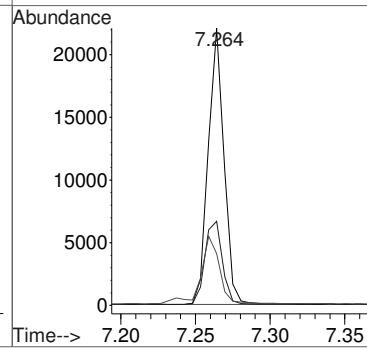
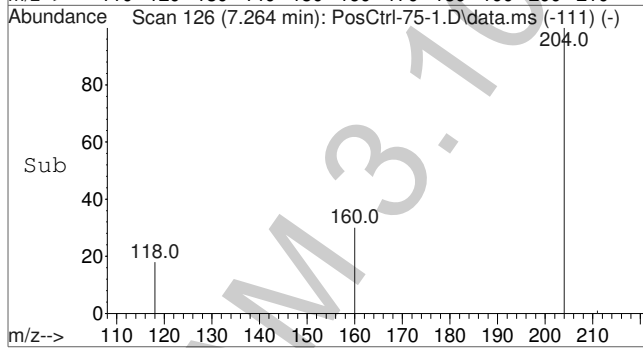



Quantitation Report (Not Reviewed)



Data Path : I:\Instrument Data\Pocatello\Probie\DND\2015\090215AM\  
 Data File : PosCtrl-75-1.D  
 Acq On : 2 Sep 2015 21:25  
 Operator : Pocatello Laboratory  
 Sample : Positive Control - 75 ng  
 Misc : Analytical Method 3.10.2  
 ALS Vial : 7 Sample Multiplier: 1

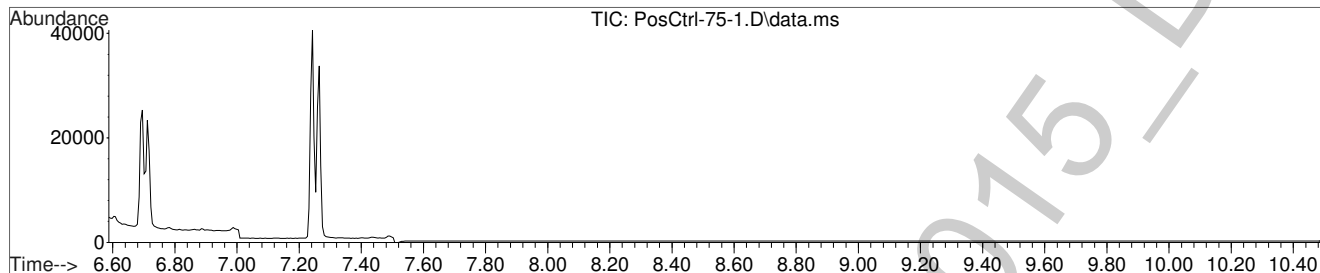

Amphetamine-D8-PFAA

(ISTD) Amount: 100.00 ng/mL

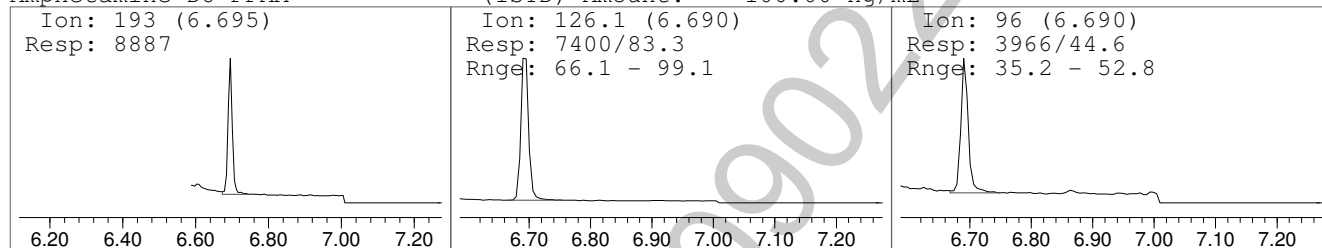

Amphetamine-PFAA

Amount: 75.94 ng/mL

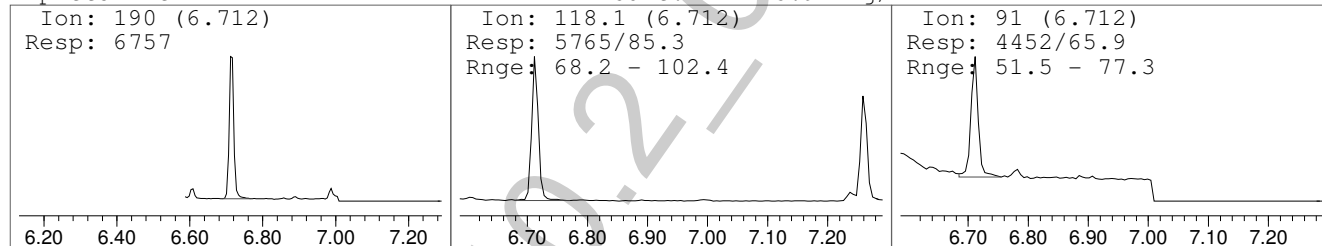

Methamphetamine-D8-PFAA

(ISTD) Amount: 100.00 ng/mL

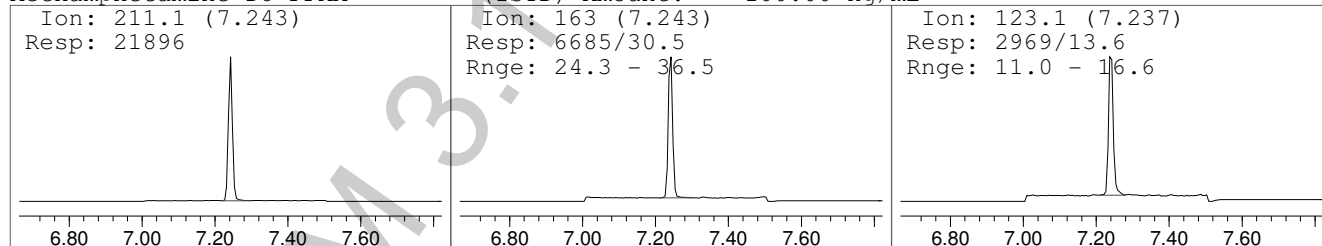

Methamphetamine-PFAA

Amount: 77.26 ng/mL

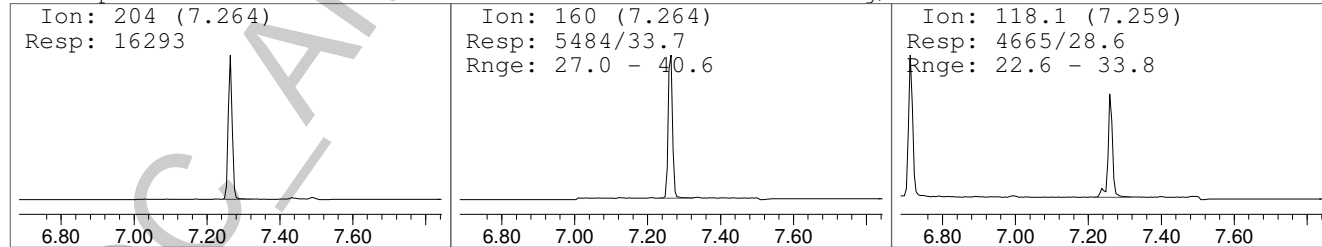

File :I:\Instrument Data\Pocatello\Probie\DND\2015\090215AM\Blank4  
... .D  
Operator : Pocatello Laboratory  
Instrument : Probie  
Acquired : 2 Sep 2015 22:45 using AcqMethod A-M.M  
Sample Name: Blank  
Misc Info : CHCl3

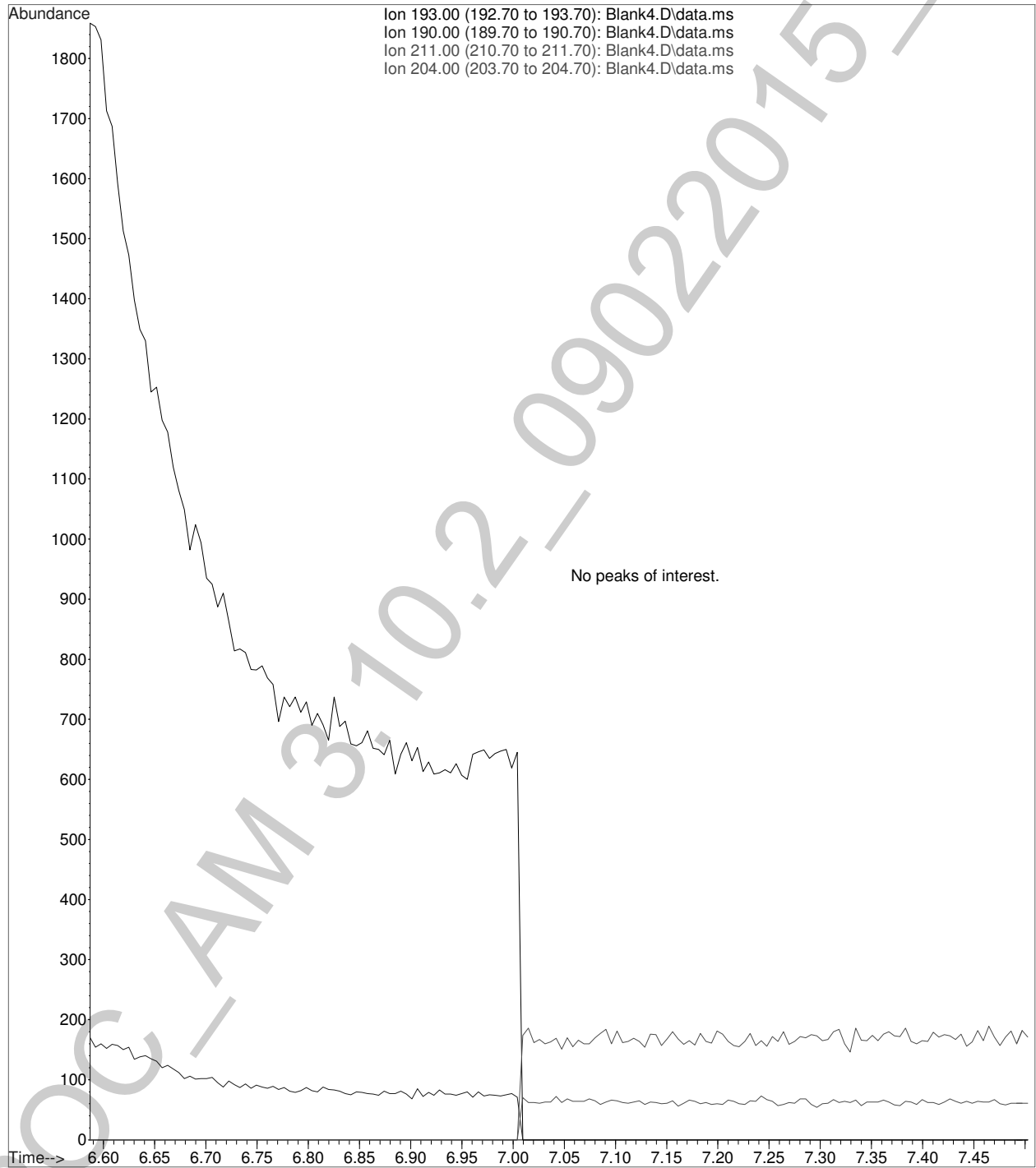

Quantitation Report (Not Reviewed)



Data Path : I:\Instrument Data\Pocatello\Probie\DND\2015\090215AM\  
 Data File : PosCtrl-300-1.D  
 Acq On : 2 Sep 2015 23:01  
 Operator : Pocatello Laboratory  
 Sample : Positive Control - 300 ng  
 Misc : Analytical Method 3.10.2  
 ALS Vial : 8 Sample Multiplier: 1

Quant Time: Sep 03 08:52:48 2015  
 Quant Method : C:\gcms\1\methods\A-M.M  
 Quant Title : Amphetamine & Methamphetamine  
 QLast Update : Thu Sep 03 08:44:42 2015  
 Response via : Initial Calibration

Compound	R.T.	QIon	Response	Conc	Units	Dev(Min)	
Internal Standards							
1) Amphetamine-D8-PFAA	6.695	193	15830	100.00	ng/mL	0.00	
3) Methamphetamine-D8-PFAA	7.243	211	35519	100.00	ng/mL	0.00	
Target Compounds							
							Qvalue
2) Amphetamine-PFAA	6.712	190	45308	294.51	ng/mL		97
4) Methamphetamine-PFAA	7.264	204	99333	296.80	ng/mL		99

(#) = qualifier out of range (m) = manual integration (+) = signals summed

Quantitation Report (Not Reviewed)

Data Path : I:\Instrument Data\Pocatello\Probie\DND\2015\090215AM\  
Data File : PosCtrl-300-1.D  
Acq On : 2 Sep 2015 23:01  
Operator : Pocatello Laboratory  
Sample : Positive Control - 300 ng  
Misc : Analytical Method 3.10.2  
ALS Vial : 8 Sample Multiplier: 1

Quant Time: Sep 03 08:52:48 2015  
Quant Method : C:\gcms\1\methods\A-M.M  
Quant Title : Amphetamine & Methamphetamine  
QLast Update : Thu Sep 03 08:44:42 2015  
Response via : Initial Calibration

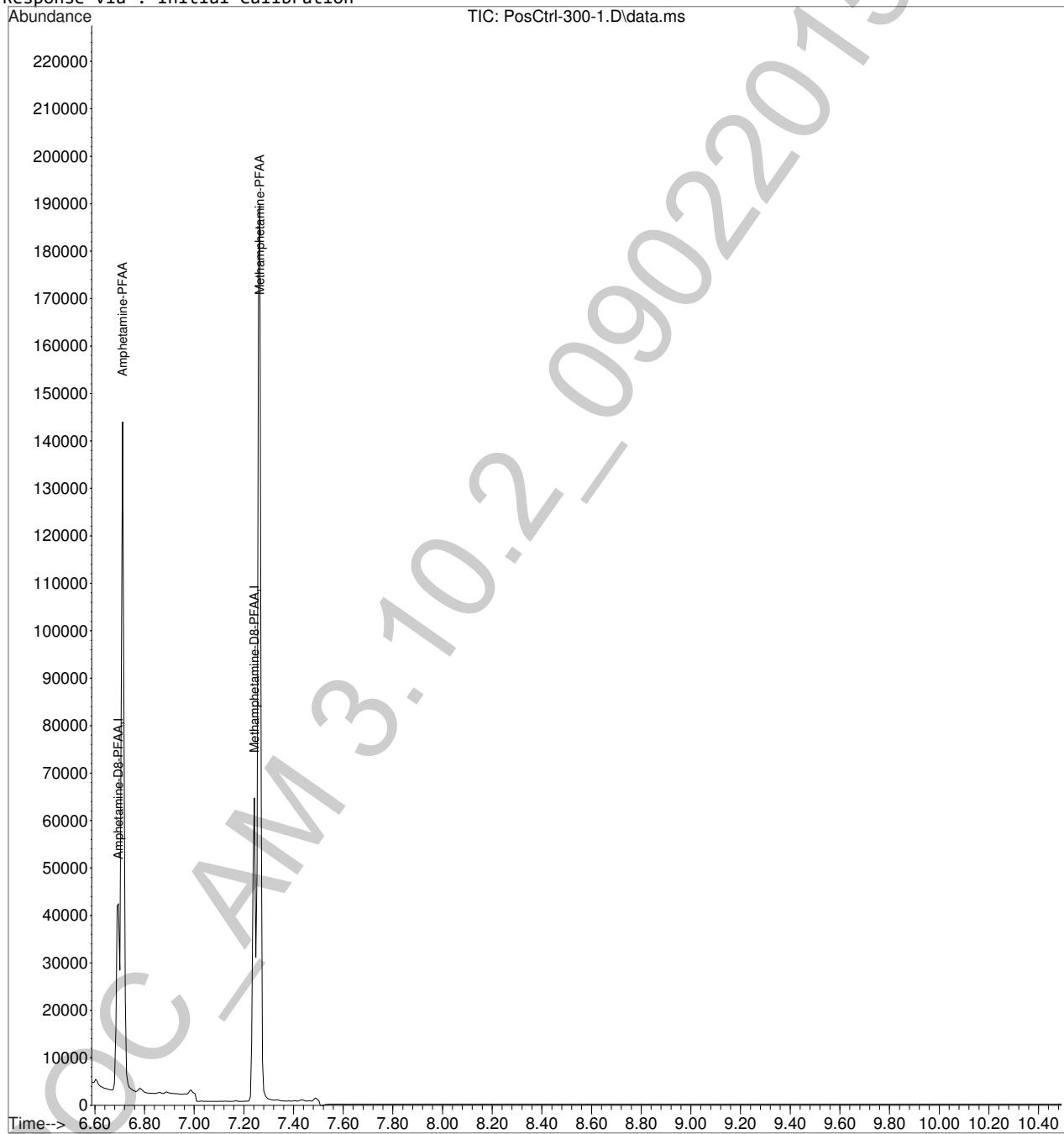

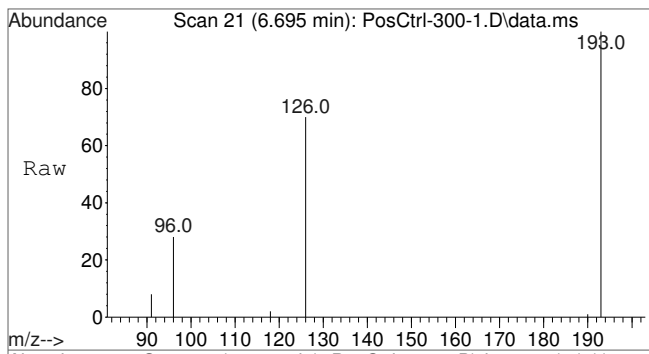

#1  
 Amphetamine-D8-PFAA  
 Concen: 100.00 ng/mL  
 RT: 6.695 min Scan# 21  
 Delta R.T. 0.000 min  
 Lab File: PosCtrl-300-1.D  
 Acq: 2 Sep 2015 23:01

Tgt Ion:193 Resp: 15830  
 Ion Ratio Lower Upper  
 193 100  
 126 84.4 66.1 99.1  
 96 44.4 35.2 52.8

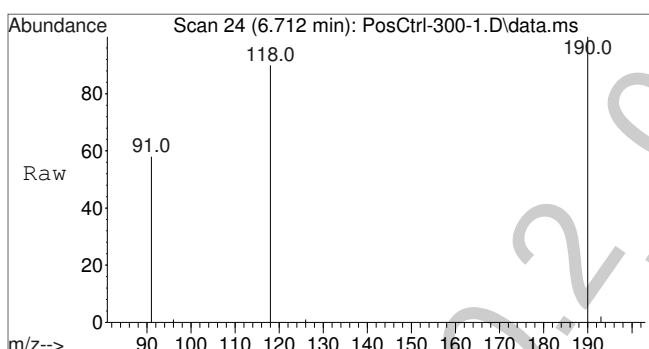
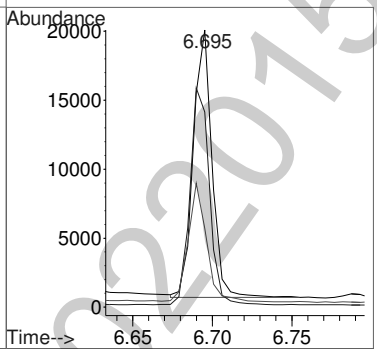
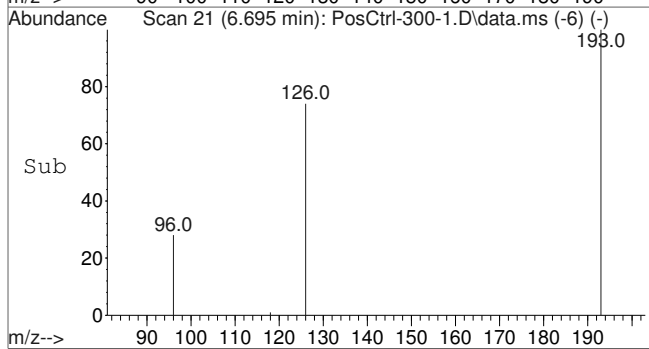

#2  
 Amphetamine-PFAA  
 Concen: 294.51 ng/mL  
 RT: 6.712 min Scan# 24  
 Delta R.T. 0.001 min  
 Lab File: PosCtrl-300-1.D  
 Acq: 2 Sep 2015 23:01

Tgt Ion:190 Resp: 45308  
 Ion Ratio Lower Upper  
 190 100  
 118 85.4 68.2 102.4  
 91 58.4 51.5 77.3

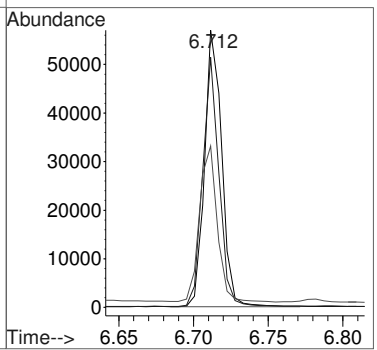
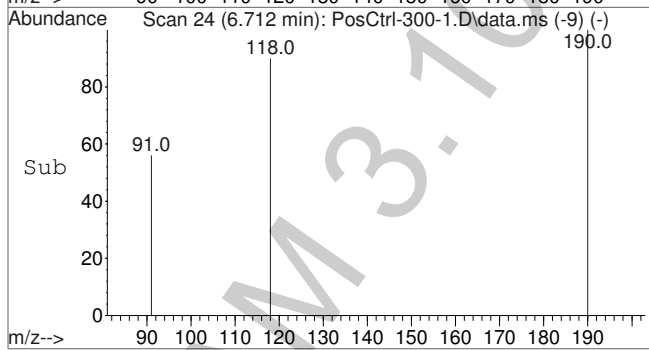

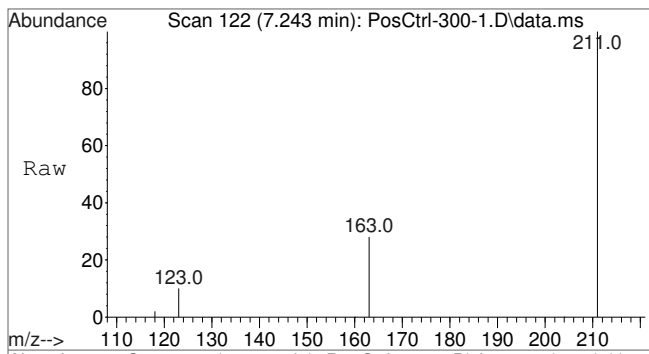

#3  
 Methamphetamine-D8-PFAA  
 Concen: 100.00 ng/mL  
 RT: 7.243 min Scan# 122  
 Delta R.T. 0.001 min  
 Lab File: PosCtrl-300-1.D  
 Acq: 2 Sep 2015 23:01

Tgt Ion	Ratio	Lower	Upper
211	100		
163	30.6	24.3	36.5
123	13.2	11.0	16.6

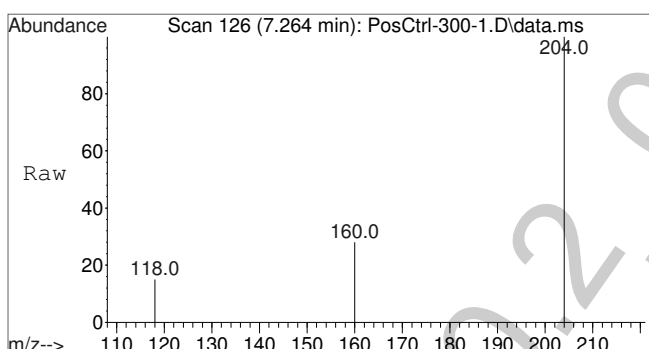
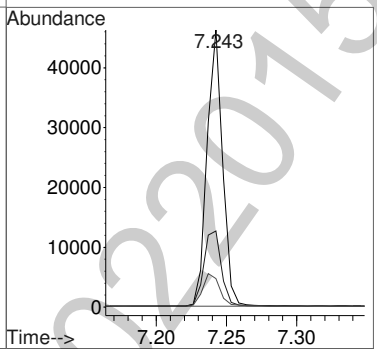
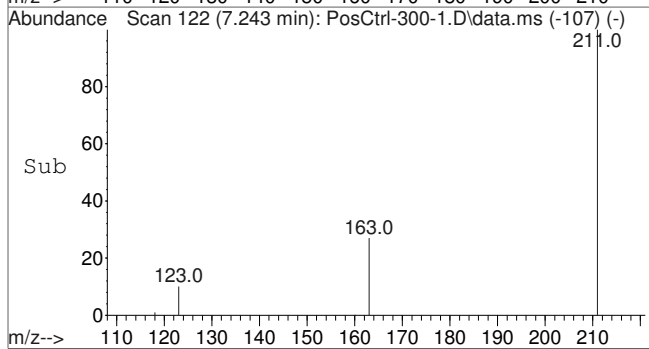

#4  
 Methamphetamine-PFAA  
 Concen: 296.80 ng/mL  
 RT: 7.264 min Scan# 126  
 Delta R.T. 0.000 min  
 Lab File: PosCtrl-300-1.D  
 Acq: 2 Sep 2015 23:01

Tgt Ion	Ratio	Lower	Upper
204	100		
160	33.8	27.0	40.6
118	26.6	22.6	33.8

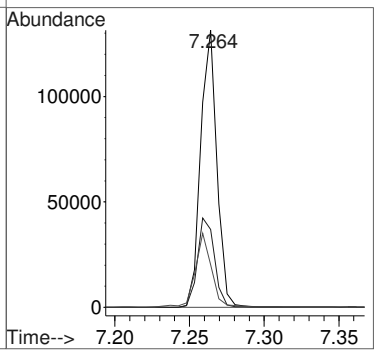
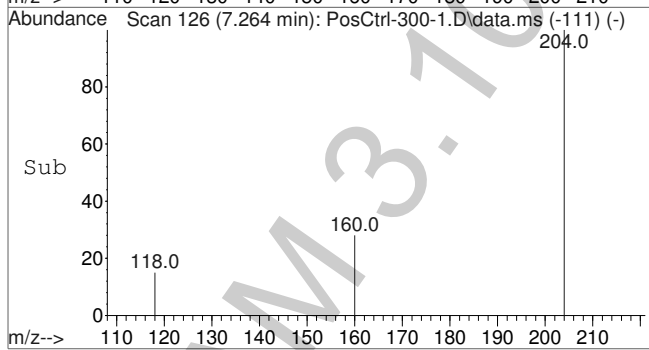

Quantitation Report (Not Reviewed)

Data Path : I:\Instrument Data\Pocatello\Probie\DND\2015\090215AM\  
 Data File : PosCtrl-300-1.D  
 Acq On : 2 Sep 2015 23:01  
 Operator : Pocatello Laboratory  
 Sample : Positive Control - 300 ng  
 Misc : Analytical Method 3.10.2  
 ALS Vial : 8 Sample Multiplier: 1

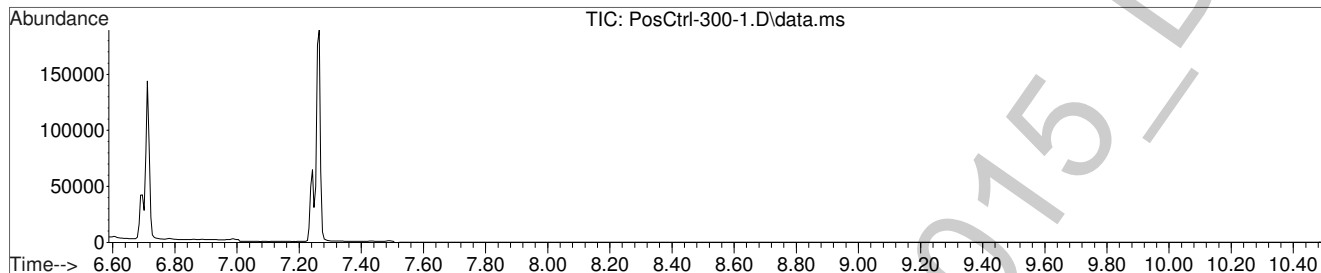

Amphetamine-D8-PFAA

(ISTD) Amount: 100.00 ng/mL

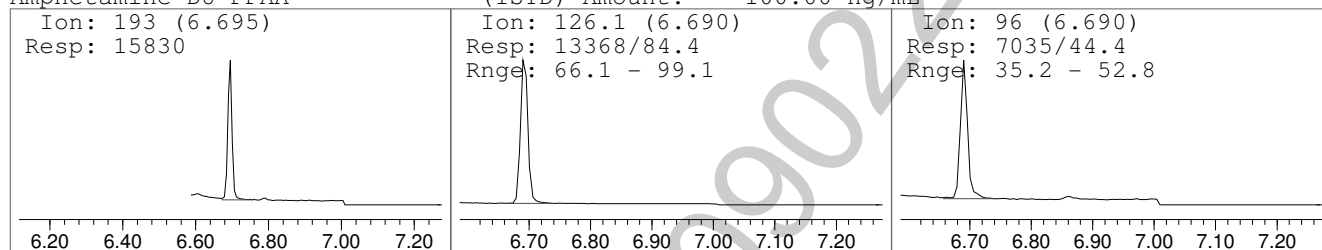

Amphetamine-PFAA

Amount: 294.51 ng/mL

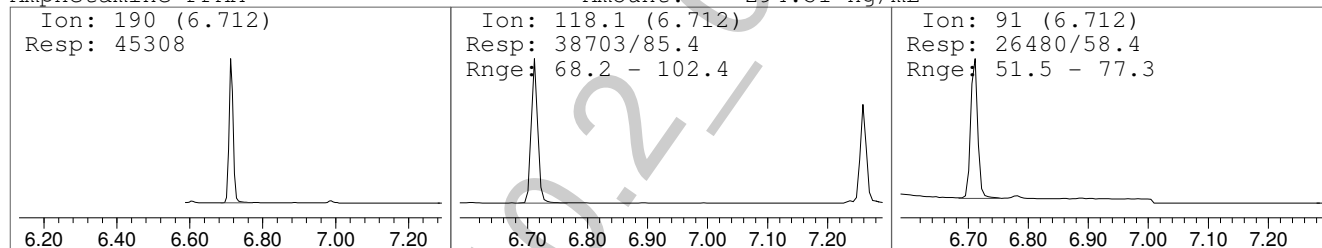

Methamphetamine-D8-PFAA

(ISTD) Amount: 100.00 ng/mL

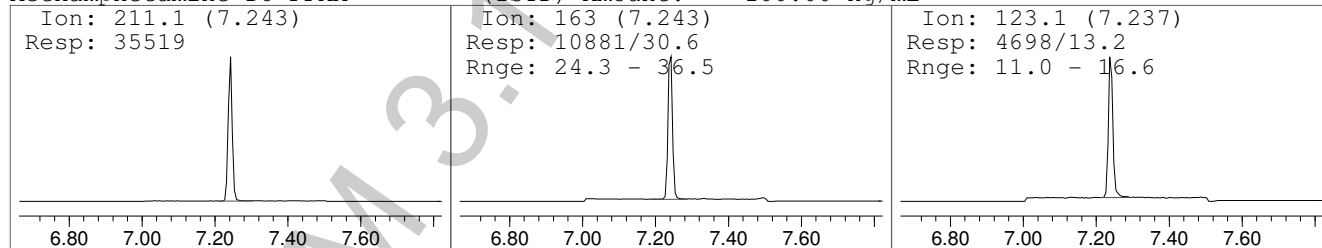

Methamphetamine-PFAA

Amount: 296.80 ng/mL

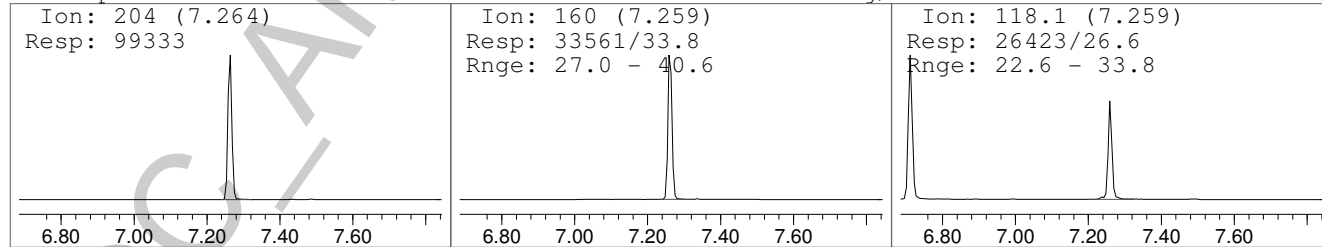



File :I:\Instrument Data\Pocatello\Probie\DND\2015\090215AM\Blank5  
... .D  
Operator : Pocatello Laboratory  
Instrument : Probie  
Acquired : 2 Sep 2015 23:49 using AcqMethod A-M.M  
Sample Name: Post-Run Blank  
Misc Info : CHCl3

